HELP
FIGHT
POLIO

The Daily Record

The Weather
Considerable cloudiness and colder, some light snow or snow flurries likely in the mountains, highest around 33 today. Colder tonight. Friday fair and rather cold.

Vol. 59—No. 256 | STROUDSBURG—EAST STROUDSBURG, PA., THURSDAY, JANUARY 29, 1953 | FIVE CENTS

Saigh Sentenced To 15 Months For Evading Tax

Red Truce Negotiators Directed POW Camp Riots

Allies Hint Breakdown Of Peace Talks

Tokyo (AP)—The United Nations Command charged today that a 'Soviet army officer" and top Communist armistice negotiators "deliberately planned and masterminded" Red prisoner of war riots in Allied camps as part of a "second front" of the Korean War.

The charges, fully documented from captured papers and prisoner admissions, presaged the possible final breakdown of the long recessed Korean truce talks, although no responsible authority would comment.

A startling 50-page intelligence report, accompanied by a 5-page U. N. Command statement, traced a fantastic chain of command from the Communist truce delegation to the prisoner mutinies on Koje, Cheju and Pongam islands last year in which more than 200 prisoners were killed.

It specifically named as responsible for "a new era of total war" the following:

Gen. Nam Il, a former Soviet army officer and USSR citizens of Korean extraction, senior Red truce negotiator at the stalemated talks.

Gen. Lee Sang Cho, Nam Il's deputy at Panmunjom, chief of the collection of military intelligence section for the North Korean Army.

Gen. Pae Chol, described as "a Soviet army officer," As chief of the Korean Guerrilla Guidance Bureau, he was "responsible for infiltration of agents into South Korea and control of guerrilla operations."

Gen. Kim Pa, a former Soviet MVD secret police agent who holds a high position in the North Korean political security department. The report said, "He was reported on various occasions to be present at the armistice negotiations disguised variously as a sergeant or lieutenant."

Jeon Moon Il, or Pak Sang Hyon, leader of the political committee inside the U. N. prison compound at Koje with the rank of private. He was identified by prisoners as personally ordering the capture of Brig. Gen. Francis T. Dodd, the Koje commandant held temporarily as prisoner last May.

Pechan Proposes Membership Of House Be Raised

Harrisburg, (AP)—A move was under way yesterday to increase the House membership from its 208 to 211 or 212 under a legislative reapportionment plan.

Chairman Albert R. Pechan (R-Armstrong) of the Senate Reapportionment Committee said he is drafting a bill to provide for the increase in line with Gov. John S. Fine's request that legislative districts be changed for the first time since 1921.

"The population increases in Pennsylvania in the past 30 years," he said, "indicates that the present House of 208 must be increased to 211 or 212."

Pechan said the additional seats would likely be given to Philadelphia which now has 41 House members.

His bill, the senator disclosed, also will revise Pennsylvania's 50 senatorial districts.

31 Hospitalized By Chlorine Gas

Lewiston, Idaho, (AP)—A green wave of escaping chlorine gas engulfed workers at a pulp and paper mill here yesterday and sent 31 of them to a hospital, some in critical condition.

A physician indicated some might not survive. Three suffered chest burns from the searing gas, used in bleaching pulp.

The gass rolled through the mill's caustic plant and escaped from the building in billowing waves after a workman with an acetelyne torch accidentally cut through a chlorine pipe.

Highlights On WVPO

8:30—Pinebrook Praises
10:30—Youth Safety
12:10—Sports Lineup
4:30—Club 840

Waring Prefers Monroe County To Harrisburg

Fred Waring was mentioned on a radio program recently as a possible candidate for governor. Waring, however, will have none of it.

"Quit kiddin'," was his brief retort when friends asked him what he thought about the possibilities.

On a chitchat program by Tex and Jinx McCrary, Sen. James H. Duff reportedly said he thought Waring would be very popular as a candidate.

The "quit kiddin'" reaction was one answer by the Shawnee musician — composer — businessman — entrepreneur. The other answer was also from Waring—and carried a few more grace notes:

"You can say for me," he told his secretary, Ross Parks, Shawnee, "I much prefer living in Monroe County and Shawnee. I wouldn't like to leave (here) even to be governor."

Russia Sends Protest Note To Denmark

Moscow (AP)—The Soviet government today accused Denmark of becoming a direct participant in a war being prepared against Russia.

In a stern note to the Danish government, the Russians said such participation resulted from Denmark's decision to let foreign military forces lodge on Danish territory in peacetime.

Russia declared the Soviet government cannot ignore such action by the Danish government.

The Russians repeated their protest made in early October against having non-Danish forces on Danish territory.

Denmark is a founding member of the North Atlantic Treaty Organization (NATO) formed for defense against possible Red aggression.

Wilson Issues First Order

Washington, (AP)—An order designed to break the deadlock over appointment of the Army and Air Force secretaries was issued by Secretary of Defense Wilson yesterday as his first major act at the Pentagon.

It directs that any official of the Defense Department must withdraw from consideration of any contract with a company in which the official has a financial interest.

In Wilson's opinion, this should clear the way for Senate confirmation of Robert T. B. Stevens, New Jersey textile industrialist, as Army secretary and of Harold E. Talbott, a Chrysler executive, as secretary of the Air Force.

Both men have substantial interests in companies doing business with the Defense Department.

Wilson outlined his plans for the order before the Senate Armed Services Committee last week, but the record of the hearing indicates that some senators were not convinced it was the solution to the problem.

Roger M. Kyes was approved as deputy defense secretary by the armed services committee today. Kyes won unanimous endorsement after agreeing to dispose of $200,000 stock in General Motors. He awaits confirmation by the full Senate.

Ike Proud As Wilson Takes Oath

Washington, (AP)—President Eisenhower watched Charles E. Wilson take the oath as Secretary of Defense yesterday and declared afterward: "I'm very proud of him."

The swearing-in of Wilson—who won Senate confirmation after agreeing to dispose of his 2½ million dollars worth of General Motors stock—completed Eisenhower's cabinet. The other eight members took office a week ago.

Sworn with Wilson at a White House ceremony were Harold E. Stassen, the new director of the Mutual Security Agency, and former Gov. Val. Peterson of Nebraska, appointed a few minutes earlier as a $15,000 a year administrative assistant to the President.

Eisenhower went to his office for the ceremony for the first time since Monday noon when he retired to his living quarters because of a cold.

The President showed up at 9:10 a.m. and remained at his desk for about three hours. Then he went back to the White House proper to work the rest of the day on the State of the Union message which he will deliver in person to Congress Monday.

In order to work on the message, Eisenhower postponed a meeting of the National Security Council scheduled for yesterday afternoon. It will be held today.

The President was in his green-tinted oval office in the West wing of the White House when the group on hand for the ceremony filed in.

Wilson was first to take the oath, while his wife looked on. His hand shook slightly but his voice was firm.

Afterward, Eisenhower shook the hand of the former president of General Motors and said:

"Well, now I've got a secretary of defense and I'm very proud of him."

Later, in a formal statement, the President said:

"I am glad to have Charles E. Wilson as a member of my cabinet. He has made a very large sacrifice in order to serve his country and I'm sure he will be a great secretary of defense."

Wilson went quickly to his new job at the Pentagon and buckled down to work after reading a statement which said: "I have accepted the assignment as secretary of defense with a full realization of the magnitude of the job. I expect to work diligently at it, with nothing else on my mind."

Stevenson Says Foresight Needed

Washington, (AP)—Adlai E. Stevenson says the United States must meet the Communist menace with courage and foresight wherever it arises "either nakedly or covertly."

Counter-action, he adds, must not be bound by narrow precedent, but must be fearless and with the same dedication to foresight and new concepts he feels Franklin D. Roosevelt followed in attacking the nation's economic crisis 20 years ago.

The views of the 1952 Democratic presidential nominee were expressed in a letter to the Americans for Democratic Action (ADA) heralding the fifth annual Roosevelt Day dinners soon to be held in 26 cities.

Sea Contaminated

Washington (AP) — The hydrogen test at the Eniwetok atomic weapons proving ground last fall apparently exploded so many fisson products that the surrounding sea was mildly contaminated.

PUSHED-IN FRONTS RESULTED when truck (left) and car came together head-on at McMichaels at 5 p.m. yesterday. Four were injured, among them young Donna Kindrew, 14, Saylorsburg RD2, who suffered a concussion, according to Brodheadsville State police. She was admitted to General Hospital. Others were released after treatment. (Daily Record photos)

Nomination Under Fire

Washington (AP)—A crossfire of religious controversy arose yesterday over the nomination of Dr. James B. Conant, former president of Harvard University, as U. S. high commissioner for Germany.

With the nomination temporarly held in abayance by the Senate Foreign Relations Committee, Sen. Mundt (R-SD) and Sen. McCarthy (R-Wis) ranged into position of at least tentative opposition.

McCarthy told newsmen he had received "a tremendous number" of letters opposing Conant, most of them from Massachusetts. It was believed the Wisconsin senator might seek to block confirmation when the nomination reaches the Senate floor.

Bue he said he plans no personal action until after the Senate committee has heard Conant testify.

At the same time, Sen. Saltonstall (R-Mass) and Dr. Joseph M. Dawson, a prominent Baptist leader, rallied to Conant's defense.

The background of the controversy centers on a speech Conant delivered in Boston last April in which he declared that private schools create a divisive, dual educational system harmful to democratic unity in this country.

Two Miners Die In Rock Falls

Wilkes-Barre, (AP)—Andrew Kundrat, 61, of Swoyersville, a miner at the Genelow Coal Co., West Wyoming, died yesterday afternoon at Pittston Hospital following injuries received Tuesday night when he was caught in a fall of rock at the colliery.

Scranton, (AP)—Quentin P. Materazza, 45, a partner in a West Scranton slope mine, was killed yesterday when buried under a collapse of earth.

His plight was discovered by his partner, William Bush, who led a crew of miners in futile efforts to rescue Materazza.

Wichita Police Try To Shame Traffic Violators

Wichita, Kansas, (AP)—This Midwest plains city of 220,000 tried to shame its traffic violators into better habits yesterday.

Police handed out red-lettered "tickets" to jaywalkers, careless motorists and kids riding bicycles where bicycles aren't supposed to go.

"Shame on you," the cards said in bold capitals.

And on the back:

"You have let your fellow citizens down by violating a traffic ordinance. Crime is an intolerable burden. Your cooperation is needed to stop it."

Cost Index Row Puts Ike In Middle

Washington, (AP)—President Eisenhower was reported yesterday under strong pressure to revive an abandoned cost of living index on which many wage contracts are hinged. A major aim would be to head off a big pay row in the auto industry.

The pressure, reliably reported from many different quarters, is being exerted by the auto companies, the railroad unions and some influential senators.

But CIO President Walter Reuther is bitterly opposed to continuation of the old index, and has so told Secretary of Labor Martin P. Durkin.

The decision which the President makes will be watched closely by those critics, in Congress and elsewhere, who have said the automobile industry and especially General Motors will have too large a voice in the making of policy. The whole question has political overtones which the CIO is believed ready to exploit should Eisenhower order the old index continued.

Handyman Held As Murderer

Newark, N. J., (AP)—A stocky, Negro handyman, captured in a hideout here at dawn, admitted yesterday, police said that he strangled and stabbed to death a former actress after a drinking party in her Westport, Conn., home.

The body of the victim, 28-year-old Mrs. Senada Coats Evans — known to her friends as "Penny"— was found Monday night sprawled partly nude across her bed.

Police throughout Connecticut, New York and New Jersey pushed a steady hunt for the missing handyman, William Davis, 29, which ended when Newark detectives caught up with him as he lay in bed in a drab, two-story frame dwelling here.

Raders Wiped Out

Seoul (AP)—A 100-man North Korean raider party struck in a snow storm on the Eastern Front yesterday and hit such a buzzsaw of resistance it was virtually wiped out, the Eighth Army reported.

FBI Arrests Last Of Trenton Bank Robbers And Recover Additional $7,250 Of Loot

The FBI yesterday picked up the last member of a trio charged with a $70,000 Trenton, N. J., bank robbery. Leonard Jashenski, 30, was arrested by Federal agents in Atlanta, Ga.

His two accomplices—Wallace Conrad Riehl and John Harold Revence—were arrested last Friday.

Riehl's apprehension took place on the interborough bridge between Stroudsburg and East Stroudsburg. Revence was taken into custody at his home in Delaware township, N. J., near Trenton.

Both Riehl and Revence are now being held in default of $50,000 bond each in the Mercer County, N. J., jail.

FBI agent Kline Weatherford, in a statement from Atlanta, said Jashenski was picked up at a tourist court in the suburbs of that Georgia city early yesterday.

At the time of arrest, the FBI said Jashenski had "about $2,150 with him" in a suitcase. The money—crisp, unfolded and unused—was still wrapped in the paper in which it had been delivered to the bank by an armored truck.

Jashenski also informed officers he had hidden more of the loot at Kingston, N. C. On the basis of this information, the FBI found an additional $5,100 there.

By keeping a portion of the money on his person, Jashenski followed a pattern set previously by Riehl.

When the tall, dark-haired exconvict was taken into custody in the Stroudsburgs he was carrying a briefcase which contained $9,000 of the money taken from the bank in a daring daylight holdup which was carried out in full view of a busload of people stopped on a Trenton street in front of the bank who watched with apparent nonchalance while the robbers thrust stacks of bills into a large pillow case.

The FBI agents also picked up $7,700 from relatives and friends of Riehl and recovered $25,000 from a field near the home of Revence in Ashland, N. J.

With Jashenski's arrest in Atlanta, the total amount of money now recovered by the FBI runs to nearly $49,000.

Four Injured, One Seriously, In Collision At McMichaels

McMichaels—Four were injured in the head-on collision of a car and truck here at 5 p. m. yesterday.

Most seriously hurt was 14-year-old Donna Kindrew, daughter of Mr. and Mrs. John Kindrew, Saylorsburg RD 2. She suffered a brain concussion, and was admitted at General Hospital, East Stroudsburg.

The others were released after treatment, police said. They were:

Mr. Kindrew, bruises of the head and right leg; his wife, the driver of the car, with a forehead cut and bruises on the arm and body, and Claude Possinger, 38, East Stroudsburg RD 3, with a cut scalp and chest injury.

Brodheadsville State police said the accident occurred on Legislative Route 45042, in about the middle of the highway. Possinger's truck was coming from Brodheadsville and the other from Effort. Damages were about $100 to the Kindrew car and $200 to the truck. The car was virtually demolished.

Judge To Impose McCall Sentence

Lewisburg, (AP)—U. S. District Judge Frederick V. Follmer said yesterday he has requested counsel for Patrick J. McCall, Lansford, to present their client in court "at the earliest opportunity for sentencing" on income tax evasion charges.

The government charged McCall and his two firms, McCall, Inc., and O'Leary Construction Co., Inc., with evading $84,889 in income taxes in 1944 and 1945. He pleaded no contest to the charges.

Testimony was taken last week in court as to McCall's health. At the conclusion Judge Follmer ordered a physical examination made of McCall at Geisinger Memorial Hospital at Danville.

"In the light of testimony before me the physical examination may not be necessary," Judge Follmer told a reporter.

Red Cell Indicated

Washington (AP)—Sen. McCarran (D-Nev) said yesterday testimony about disloyal Americans on the United Nations staff "strongly suggests" the existence of a Communist cell such as he said once operated in federal agencies.

$10 Million Business Given To Adventists

Pendleton, Ore. (AP)—A Pendleton millionaire yesterday gave his multimillion-dollar lumber business to the Seventh Day Adventist Church.

"We have tried to be faithful in our dealings with the Lord and He has given us far more than we deserve. Now we are giving our entire business to Him," said Clyde H. Harris, 62, speaking for himself and his wife.

The business has an estimated value of 10 million dollars. It includes the 600-employe Harris Pine Mills here, one of the largest producers of unfinished furniture in the nation. Also included are furniture assembly plants at Chicago Heights, Ill., Alexandria, Va., and Cleburne, Texas.

President W. H. Branson of the Seventh Day Adventist Church said profits from the business would be used to help support the denomination's churches, hospitals and schools here and abroad.

Harris, who started the business as small box factory in 1913, retains some orchards and other properties in this area.

Lunar Eclipse Visible Tonight

Washington, (AP)—A complete eclipse of the moon will be visible throughout the United States today, weather permitting, the Naval Observatory said.

In the Eastern states, the moon will rise at 5:18 p.m., 24 minutes after it has started to pass through the shadow cast by the earth. The total eclipse will begin at 6:05 p.m.

Meet Your Neighbors

—By The Staff

Rev. Harold C. Eaton (Methodist) receiving the plaudits of East Stroudsburg residents for his determined, unstinting efforts on behalf of the Mothers' March on Polio . . . He served as head "mother."

Forrest (Lucky) Motts getting a phone call in Florida yesterday from the Carl (daughter Faye) Gottiers and letting it be known he's having a wonderful time. . . . Albeit a little homesick for the Poconos.

Warren and Mary (Queen St.) Tyreman receiving congratulations from their host of friends today . . . The occasion—their wedding anniversary . . . Best wishes.

Sam and Eleanor (Ann St.) Gearhart experienced some hectic days . . . Last week son Freddie left for California and service overseas, on Monday Sam had a birthday, on Tuesday Eleanor was crowned by the Amaranth, and yesterday Sam was admitted to the hospital . . . Congratulations and sympathy in the proper order.

Pvt. and Mrs. Kenneth L. (Crystal St.) Repsher observing their fourth wedding anniversary today . . . He is in the Army, stationed at Fort Meade, Md. . . . Congratulations.

Dick (Bangor) Pritchard, a recent star athlete at ESSTC, taking in the Stroudsburg-East Stroudsburg basketball game last night.

Cardinals' Owner To Sell Team

St. Louis (AP) — Fred M. Saigh was sentenced to prison yesterday for federal income tax evasion, bringing the dapper little St. Louis Cardinal owner to the end of his baseball road.

U. S. District Judge Roy W. Harper gave him 15 months imprisonment on each of two counts, the sentences to run concurrently. Saigh also was fined $10,000 on one of the counts and $5,000 on the other after he had pleaded no defense.

Saigh was visibly shaken. He had trouble controlling his voice as he arose to address the court.

"This means, of course," Saigh began, "I will have to dispose of the Cardinals. There is no way I can stay in baseball."

He observed he had seen men given much lesser sentences for income tax evasion.

"I think you have been too tough with me," he told the court.

Judge Harper peered down on him from the bench but his court demeaner did not change. He noted the least sentence he had ever given in a similar case was one year.

Federal income tax evasion is punishable on each count by a prison term of up to five years or a maximum fine of $10,000 or both.

Saigh did not elaborate on why he could not stay in baseball.

Judge Harper asked Saigh's attorney, R. H. McRoberts, how long it would take to put the baseball owner's private affairs in order. Then the judge set May 4 for execution of the sentence.

Only a few hours before the government had agreed to withdraw three of the five counts in the original indictment returned last April against the 48-year-old Saigh. But Ted A. Bollinger Jr., an assistant U. S. district attorney told the court:

"As a matter of policy we must oppose the court's accepting a plea of nolo contendere (no defense) in this tax case."

Saigh originally had pleaded innocent to the indictment and was free on $2,000 bond.

Bollinger in a statement to the court pictured Saigh as unco-operative with government agents in the investigation of his taxes and said, "Many obstacles were put in their way in gaining access to what records they might require."

The government attorney said Saigh mentioned the possibility of a $15,000 a year job in the Cardinal baseball club's office to an agent investigating his tax records.

"Shortly after the investigation commenced," Billinger said, "one of the investigating officers was at the St. Louis Cardinals' office examining the Cardinal books. The defendant (Saigh) called the agent in his private office and stated to the agent he liked his ability and appearance and that the defendant was looking for a man to replace . . . the defendant's bookkeeper.

"The defendant wanted to know if the agent knew anyone with the agent's background and ability who would be interested in the position which would pay $15,000 a year. The agent told the defendant that he was well satisfied with his present position."

McRoberts said Saigh made no offer of suggestion to the agent that he wanted to hire him.

McRoberts said that among reasons Saigh had decided to plead no defense was that he (Saigh) was worried about the effect a prolonged trial would have on his elderly mother and also its "detrimental effect on his organization (the Cardinals) and perhaps on baseball as a whole."

Judge Harper said he accepted the plea of no defense because of the highly, complicated technical facts of the case. McRoberts had stacked piles of cancelled checks on the bench before him in the nearly two hours he pleaded for leniency.

McRoberts explained to newsmen later that there could be no appeal from the sentence since Saigh had thrown himself on the mercy of the court.

The two counts on which Saigh pleaded no defense charged evasion of $19,299 in taxes. One claimed he evaded $14,551 in 1947 and the other that he evaded $4,748 in 1949. He was accused in the original five-count indictment of evading $49,620 in taxes from 1946 to 1949, inclusive.

Probe Explosion

Aiken, S. C. (AP)—A state investigation into the sale of commercial gas was ordered yesterday as weary disaster crews dug 10 charred bodies from the steaming rubble of a two million dollar gas explosion here Tuesday.

The Daily Record's Home And Building Page

Moisture Control Important

By DAVID G. BAREUTHER
AP Real Estate Editor

Jack Frost is now getting busy painting ferns and forests on windows across the country. In places where it isn't cold enough for him to finish his artistry he manages to fog up our windows and spill water in puddles.

All of this is enjoyed by the youngsters and their fingertips. But it worries the oldsters, whose letters to this department show how serious it all can be.

"We've just moved into a house four years old," writes Mrs. G. H. of Tacoma, Wash., "and we find the windows steam up to such an extent the frames are rotting and the plaster is being ruined . . . Plaster behind the beds and in the closets mildews quite badly. The mop boards will have to be replaced . . ."

R. G. of Detroit, writes: "I have an old house and in winter the walls and windows sweat. Would a vapor barrier prevent this?"

J. R. E. of Florence, S. C., and Mrs. D. E. W. of Findlay, Ohio, are among many others wanting to know more about vapor barriers. "It is impossible to keep paint on my house," Mrs. D. E. W. says.

B. P. H. of Fairfax, Va., has "a large amount of moisture collecting on the rafters and underside of the roof." and Mrs. D. E. B. of Hoquiam, Wash., has windows sweating so badly "it ruins the window sills and drapes . . . It seems to be worse at night or early morning. When we get up the windows are all wet, except the themopane. Our house is one year old."

To be blunt, it's a good thing these readers can see the moisture on their windows, walls and rafters. If they couldn't see it, much more serious damage might be done before remedial steps could be taken. An engineer, well qualified on this subject, says we ought to regard these windows as built-in barometers — they show us how much humidity we have in our homes and exactly how much ventilation is needed.

Frost or dew on a window pane, this expert says, indicates a relative humidity which should be corrected quickly. He is Frank E. Parsons, engineer for the National Mineral Wool Association. His organization has been working with several colleges and research bodies to explore causes and corrections of excess moisture in homes.

"Moisture control is important to every home," Parsons says. "It is a simple process—just a matter of watchfulness and easy-to-take precautions."

Vapor Barriers never would have been needed if the air in houses could have been kept as dry as the air outdoors. These barriers usually take the form of unbroken sheets of aluminum foil between the plaster and any insulation in the walls. However, a tight coat of paint on the walls, or under wallpaper, also can be an effective vapor barrier.

Both of these measures prevent moisture from condensing on cold surfaces in the walls.

The safest procedure is to keep as much moisture as you can out of the air in your house. The University of Minnesota experiment station recommends these percentages of relative humidity for indoor air at 70 degrees:

Outdoor Temperature	Indoor Humidity
-20 or below	Not over 15%
-20 to -10	Not over 20%
-10 to 0	Not over 25%
0 to 10	Not over 35%
Above 10	Not over 40%

Since storm sash usually will prevent windows from fogging and thereby deprive you of fair warning, it's a good idea to open an inside window to see if the storm pane mists over. If condensation occurs, recommended limits of humidity are being exceeded.

Three steps to prevent excessive humidity are to Eliminate, Isolate and Ventilate.

Elimination means to get rid of moisture at its source. Use ventilating fans in kitchens, laundries and baths. Isolation means confining moisture to prevent its circulation through the house. Ventilation, perhaps the most basic, means to let the moist air escape out of doors and be replaced by dryer fresh air. This doesn't take long and your heat loss will be negligible.

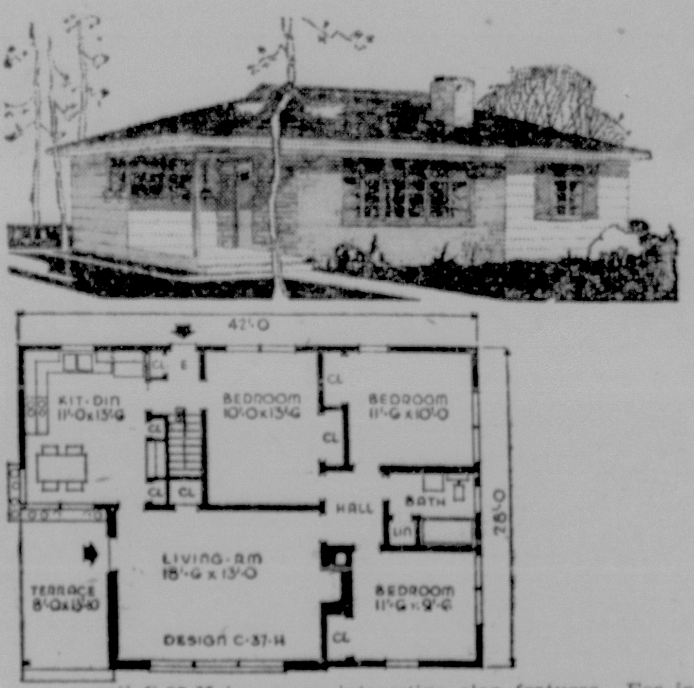

DESIGN C-37-H has many interesting plan features. For instance, the kitchen has a 3-way exposure, with the front area reserved for dining, under three corner windows. A double compartment sink, with range on the left and refrigerator on the right, is located under the rear window. Two closets are also provided, with a sideboard between.

Each bedroom has a large wardrobe closet with overhead storage; the front and rear entrances have coat closets. The center bedroom can be used as a work or play room. This plan is also available with gable roof. Floor area is 1068 sq. ft. and cubage 21,573 cu. ft.

For further information about DESIGN C-37-H, write the Small House Planning Bureau, St. Cloud, Minn. In Canada, the Small House Planning Bureau of Canada, St. John, New Brunswick.

Varnish Paint Does Two Jobs

Sometimes it is desired to stain surfaces that have already been varnished. For this purpose, a varnish stain is employed which is composed of a varnish in which stain has been mixed. By using this product, it is possible to perform two jobs with one operation. The effect is considered to be less satisfactory than separate staining and varnishing, but there are times when its use offers the only solution to a problem.

Used Painted Cloths

In Colonial homes, those who could afford them used painted floor cloths. These were made of a heavy material like duck and were decorated with diamonds or squares in black and white or colors.

Color Comes First

When a woman goes shopping for a home, she attaches more importance to color than to design.

Chicago uses 2,000 tons of coal a day just for the generation of electricity.

Temporary Lawn For New Home

People who are pioneering in new housing developments often find their joy of possession seriously dampened when faced with a lot covered with excavated clay or subsoil.

Sticky clay soil needs quantities of humus to improve its texture. This is expensive to buy and most home owners do not have extra money on hand after the down payment on the home.

The correct time to make a new lawn is around Labor Day, but sometimes new home owners do not want to wait that long. The best solution is to grow a temporary lawn.

Level the area and put on as much humus as the pocketbook will allow and dig it under. If you burn coal, the ashes can be sifted and the coarse part dug under with the manure and peat moss. Sand is helpful, too.

With the surface again leveled, sow rye grass seed heavily—five pounds to 100 square feet. This will produce a green lawn almost like magic, but early in August harden your heart and dig it under to provide needed humus for the permanent lawn which you will seed around Labor Day. A rye lawn is pretty, but it will not live through the winter. Use as a temporary expedient and soil improvement only.

Square Corners Of Site For New Cabin

Remember the 6-8-10 rule to make sure the corners are square when you stake out a site for a cabin.

It's an easy guide.

Measure six feet from a corner along one side, eight feet from the same corner along the other side. If the diagonal between those two points measures exactly 10 feet you know you have a right angle.

This 6-8-10 rule works. Try it in inches on a piece of paper.

Joseph A. Fisher Honored At Rites

Services for Joseph A. Fisher, 85, of 18 W. Broad St., East Stroudsburg, were held yesterday at Lanterman funeral home, East Stroudsburg, with Rev. Harold C. Eaton officiating.

Burial was at Prospect Cemetery. Pallbearers were Albert and Earl Groner, Walter Stem, Percy Marvin.

Advertise in the Daily Record

Pointers For Home Buyers

If you're interested in buying a house, this is for you. The Housing and Home Finance Agency has gone into the matter from your standpoint and reports that there are eight main points to consider in purchasing a home.

Here they are, together with HHFA's amplifying remarks:

Cost—Approximately twice the annual income is the limit enonomists advise.

Family habits and preferences—company-loving or hermit type.

Neighborhood—Congeniality is important in suburban life.

Accessibility to churches, schools, transportation, police and fire departments—It's a long way to town with no transportation.

Taxes—Nothing is truer than the old cliche about death and taxes.

Construction—It pays to consult someone with construction experience in regard to the house.

Title—If it isn't clear, everything else is practically valueless.

Builder—Know him. The jerry-type builder has caused more unhappiness to home owners than any other factor.

HARTMAN'S LITTLE SHEET METAL MAN
ON CHILLY DAYS HOW ARE YOU FARING? PERHAPS YOUR HEATER NEEDS REPAIRING
KEEP WARM
© LOCAL TRADEMARKS, Inc.
CHAS. B. HARTMAN & SON
PLUMBING-HEATING-SHEET METAL Work
PARADISE ROAD — PHONE 330
EAST STROUDSBURG, PA.

We Have It!
Ready to Use — Stir and Apply — Glidden SPRED Satin — THE GLIDDEN COMPANY
AUER'S PAINT STORE
AT THE POCONO BRIDGE
1016 West Main St. Ph. 1246
—Plenty of Parking Space—
STROUDSBURG, PA.

TOP YOUR SHOPPING LIST WITH...

• Tough Film
• Washable
• Quick Drying
Pen-Stroud Paint Store
Phone 1253
300 Main St. Stroudsburg
"Visit Our New Annex"
Next Door at 302 Main Street

Save Money On Your Railing!
Call Us Before Your Masonry Work Is Completed
Estimates At No Obligation
All Metal Work BONDERIZED Against Paint Scaling
PENN-CRAFT MFG. CO.
PHONE 2913 (Day or Night)
79 Ridgeway St. (Rear) East Stroudsburg, Pa.

Johnson Oil Burners
Two good names to remember . . .
Johnson & Archibald
The first Johnson Burner was built in 1903, just two years after President McKinley was assassinated.
Through all the years since, they have consistently set the pace in pioneering better oil-burning techniques.
Today, more than ever before, Johnson Burner leadership is recognized by Heating Engineers.
If you want the best oil heat for your home that master craftsmanship and fine engineering can produce, let us prove the superiority of Johnson Oil Burners.
Complete Conversion Installation
$329.50
Terms Available
H. C. ARCHIBALD COMPANY
Established 1903
Phone 551
Stroudsburg, Pa.

Oil Fired WINTER AIR CONDITIONER FOR CLEAN COMFORTABLE HEAT

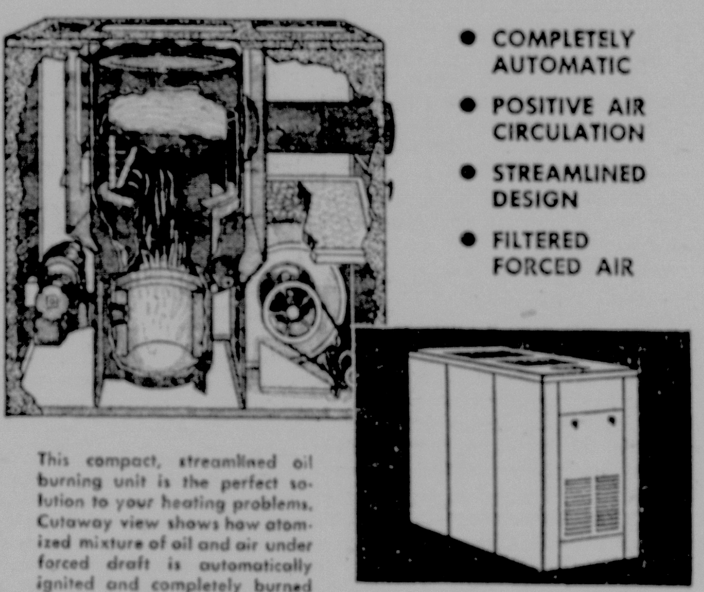

• COMPLETELY AUTOMATIC
• POSITIVE AIR CIRCULATION
• STREAMLINED DESIGN
• FILTERED FORCED AIR
This compact, streamlined oil burning unit is the perfect solution to your heating problems. Cutaway view shows how atomized mixture of oil and air under forced draft is automatically ignited and completely burned at lower end of combustion chamber. This assures maximum extraction of heat units and provides for most economical burner operation. Filtered forced air insures cleanliness.
Complete Unit For Only $324 up
MEMBER INDOOR COMFORT
M. F. WEISS
Brodheadsville, Pa. Phone Sayl. 35-R-15

BUILD With Lasting Quality MATERIALS
• Sand • Stone
• Cement
• Mason Supplies
CINDER and CONCRETE BLOCKS
L. F. TAYLOR
Mt. Bethel Pa. Call Portland 66

WALLPAPER
Ask your paperhanger to show you our new sample books
A HALF CENTURY DEVOTED TO BEAUTIFYING THE HOME
1953 Patterns Now In Stock!
ASAM WALLPAPERS
PAINT SERVICE CENTER
(Opposite Sherman Theater)
517 Main St. Ph. 2942 Stroudsburg

See Our Combination
ELECTRIC TRAIN
and
PING PONG TABLES

A. W. ZACHARIAS
BRICK and CLAY PRODUCTS
• FLUE LINING
• SEWER PIPE
• FLOOR TILE
• ALL FIREPLACE SUPPLIES
HEATILATORS
• LIME & CEMENT
• MORTAR COLORS
• FLAGSTONE
• STEEL WINDOWS AND LINTELS
CALL 692 BUILD with BRICK CALL 692
N. Courtland & Chestnut Streets East Stroudsburg

TILE
LINOLEUM
VENETIAN BLINDS
FREE ESTIMATES
L. V. MORMAN & SONS
326 Main St. Phone 2661

Today's Best Buy!
for Building
for Remodeling
for Hobby Projects
for "Around the House" Jobs
Douglas Fir Plywood
OUTVALUES THEM ALL
NOW as low as $4.90 for a big 4'x8' sheet
Unusual Contractors Discount
EDINGER-WYCKOFF Inc.
1410 Spruce St., Stroudsburg
Turn in at John Price Store
Located Along N. 5th Street

MOVING and STORAGE
Our Methods Safeguard Valuables Against Breakage
PACKING AND CRATING
• Your most fragile possessions packed and crated by our experts for really SAFE moving or storage. For dependable service call 1897.
J. R. LESOINE
Agent for North American Van Lines
1870 West Main Street Stroudsburg, Pa.

OIL IS THE LOWEST COST FUEL YOU CAN BUY!
For Automatic Home Heating!
For Real Long-Range Heating Economy!
SEE US NOW
For An
YOU SAVE AT ONCE!
• Cleaner
Esso OIL BURNER
• Quieter Operation
• Prompt Installation
CALL 1049-J
H. L. CLEVELAND
15 Crystal St. E. Stroudsburg

ATTENTION, HOME OWNERS
DON'T BE FOOLED BY FANCY ADS! — READ THE FINE PRINT
Now! Honest Low Prices
On Double or Triple Track Extruded Aluminum Storm Windows and Doors
NO DOWN PAYMENT — 3 YEARS TO PAY — NO PAYMENT 'TIL SPRING

Don't be a SLAVE.. TO STORMS AND SCREENS
GET Tri-matic TRIPLE SLIDE
ALL-ALUMINUM COMBINATION WINDOWS
☆ Don't put up with semi-annual aggrevation-put up Trimatic aluminum combination storms and screens!
☆ Trimatics are permanent installations that STAY up and provide comfort all year around, for years and years to come! No changing, no painting, no extra work!
☆ Trimatic storms and screens slide up and down at a touch, providing outside access when you need it! Ventilation as required any time of the year! And Trimatics are inexpensive, too!
LOW WINTER RATES
Buy Now And Save Up To $8.00 and $9.00 Per Window
HURRY! CALL TODAY!
ALUMINUM Storm Doors
Completely Installed
No Hidden Extras
Nothing Extra to Pay
$75.00
THE COMBINATION DOOR YOU'VE ALWAYS WANTED!
STORM IN WINTER! SCREEN IN SUMMER!
FULLY GUARANTEED!
ALL-ALUMINUM!
NO REPAIRS-NO UPKEEP!
ROYAL
IT'S PERMANENT!
Alumatic ROYAL ALUMINUM COMBINATION DOOR
This Door Can Be Bought For $39.95
Without Installation-Z-Bar Hardware - Ornamentation
WRITE or CALL STROUDSBURG 2703 or 2392-J
KOREN HOME IMPROVEMENT CO.
390 N. Courtland Street East Stroudsburg
TRADE-IN ALLOWANCE ON OLD WINDOWS
FREE DEMONSTRATION DAY OR EVENINGS

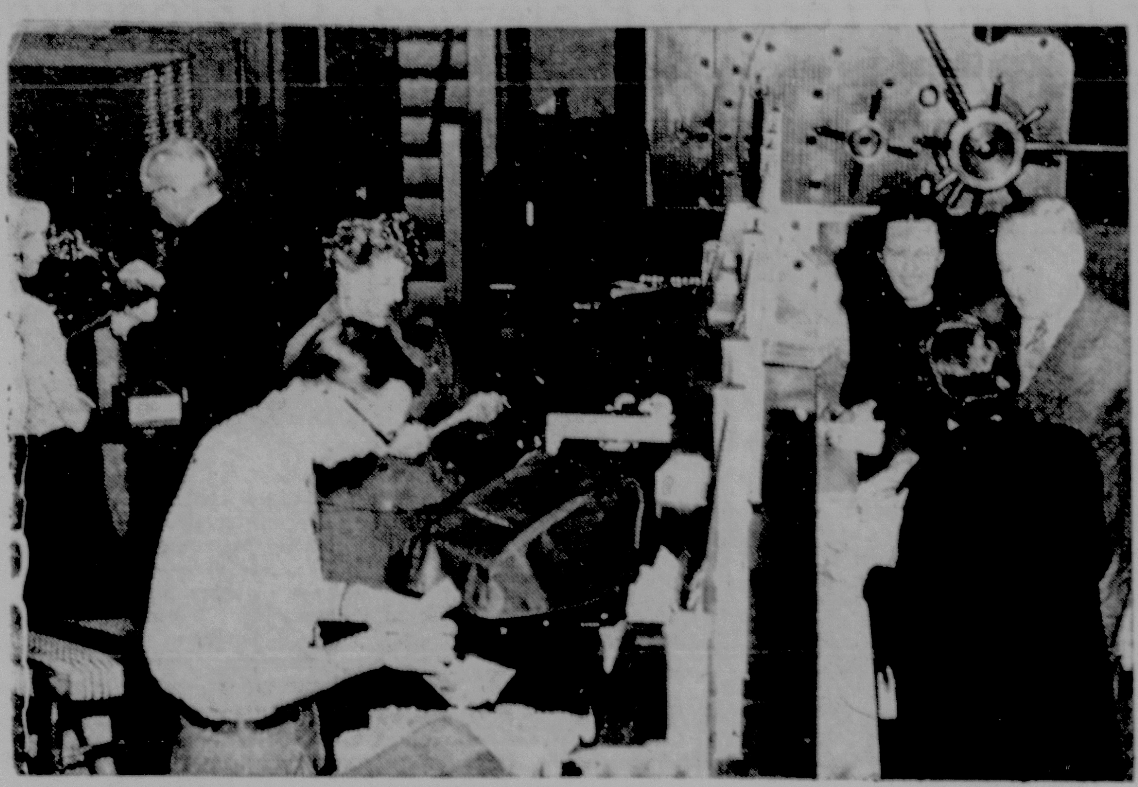

DOING THEIR BIT FOR THE MOTHERS' MARCH Tuesday are these industrious workers at East Stroudsburg National Bank. They are counting the contributions brought in from East Stroudsburg residents. They are: (on left side of counter, left to right) Clifford Lambert, assistant cashier, Mrs. Bernadette McDaniel, Mrs. Velma Lanterman and Claude Cramer, all bank personnel; and (right side of counter) Mrs. Herman Lax, East Stroudsburg march lieutenant, Rev. Harold C. Eaton, East Stroudsburg march captain, and Mrs. Jack Masters. (Daily Record Photo)

West End Contributions Put Mothers' March Over $5,000

Mothers' March totals passed the $5,000 mark yesterday when the West End reported collections of more than $400.

An official figure was still not available. Some districts had incomplete returns, and the West End had not heard from all its captains, according to Mrs. Harry Weiss, in charge.

Miss Marie Brown, Mothers' March county chairman, expected she'd receive all the returns today, and might be able to report an official county total.

The youngsters in the county were still pitching yesterday, though the March was over. Helen Kulp's doorbell sounded at noon. She answered it, found Bonny Lee and Carol Lynn Sanders on the porch. "They missed us last night," the kids said. "Will you take our money?"

They put 53 cents in Miss Kulp's palm.

In the General Hospital, young William Reese, son of Dr. Evan Reese, made the rounds of the hospital, collected $5.35, which he turned over to Rev. Harold C. Eaton, hard-working captain of the East Stroudsburg mothers.

At the Sarah St. offices, Miss Brown and Miss Kulp were awaiting the official returns. As they cleaned up details of the March, they talked of those they wanted to thank.

"Boy Scouts, the clergy, the burgesses. . . ." Miss Brown said.

"And Girl Scouts. And the fire companies, and civic groups," Miss Kulp added.

"For that matter, the mothers, and all the people who gave anything, even on down to a penny," Miss Brown said.

Still ahead are several polio benefits:

At Barrett Township School tonight there will be a dance sponsored for the March of Dimes by the Rotary Club of the Pocono Mountains, with the public invited. There will be cakewalking, dancing which starts at 8:30, door prizes and refreshments.

Saturday night there will be a dance at the East Stroudsburg Elks Club, with proceeds going to the polio fund.

Dreux Funeral Rites Planned

Services for Emil S. Dreux, 81, of Packanack Lake, N. J., who died Tuesday at Williamsport, Pa., will be Friday at Dunkelberger and Westbrook funeral home, Stroudsburg.

Rev. Francis C. Barrett of St. Matthew's Catholic Church, will conduct the blessing service. Burial will be at Delaware Water Gap Cemetery. Friends may call at the funeral home today after 7 p.m.

Advertise in the Daily Record

ADVERTISEMENT

Dry Eczema Itch

Oil-Rich Ointment Acts in Place of Nature's Missing Skin Oils

Maddening itch of dry eczema is often more persistent when skin lacks natural oils. For speedy relief, blissful comfort, apply Resinol Ointment. Oil-rich Resinol contains lanolin which helps to make up for lack of Nature's oils—to lubricate dry, itchy surface. Resinol's relief from tormenting itch is fast and long-lasting . . . helps Nature heal. At all drug stores.

Four Workmen Treated At Dispensary

Four men injured while at work were treated Tuesday in the dispensary at Monroe County General Hospital, East Stroudsburg.

Treated were Russell Rinker, of 1120 Greenway Ave., Stroudsburg; Paul Heller Jr., of Sciota; Allen Keiper, of Saylorsburg RD2, and William Teets, of Lehighton.

Rinker, employed by Art Metal Co., suffered a puncture wound of the web space between the index and middle fingers of the right hand when a needle entered his hand.

Heller sustained laceration of the right hand while working at Tru-matic Machine and Tool Co. plant. Keiper suffered contusion of the tip of his left second finger when a heavy plank fell on his hand while working at the Patterson-Kelley Co. plant.

Teets, State Department of Highway employe, jumped to the ground from a truck and received a contusion of the left foot.

WINTER RATES ON WELL DRILLING

AVOID THE SPRING RUSH & SAVE MONEY

Submersible Pumps & Plastic Pipe — Wells & Water Systems Financed

CALL 3690 **E R. BUSH** 1904 N. 5th

Cohens Buy Residence On N. Fifth St.

Mr. and Mrs. Atlee F. Rebert, Stroudsburg, have sold their home on N. Fifth St., according to deeds recorded yesterday at the courthouse.

Grantees were Mr. and Mrs. Jacob L. Cohen, Stroudsburg.

Mr. and Mrs. Andrew Keiser, Hamilton Township, sold a residence in East Stroudsburg to Mr. and Mrs. Robert Lesoine, that borough. The property is at N. Courtland St. and Maple Ave.

A residence on Brown St., Stroudsburg, has been purchased by Mr. and Mrs. Horace J. McConnell, Mount Pocono, from Mr. and Mrs. Donald L. Cramer, Stroudsburg.

A property in Smithfield Township, adjoining land of Charles and George Huffman, has been transferred from Mr. and Mrs. Ernest De Christoforo, et al, Brooklyn, to Ellen E. Hoffman, East Stroudsburg.

A M. Price, East Stroudsburg, was grantee of a small tract in Smithfield Township, on the Delaware Water Gap-Poplar Valley road. Grantors were Mr. and Mrs. James V. Lamb.

Other deeds recorded:

Mr. and Mrs. Samuel F. Getz, Hamilton Township, to Russell and David Schoonover, Hamilton Township, a tract in that district on the Stroudsburg-Stormsville road.

Mr. and Mrs. Edgar H. Fritz, et al, Coolbaugh Township, to Mr. and Mrs. Daniel F. Mulligan, Pocono Pines, a Coolbaugh property on the Tobyhanna-Sterling road at the interesection of Military Rd.

Rose Sargeant, Middle Smithfield Township, to Mr. and Mrs. Andrew Dippre, East Stroudsburg, a Middle Smithfield property adjoining land of Benjamin Place.

DEATHS 1

WOLFF, Harold Edward, in Snydersville, Wednesday, Jan. 28, aged 50 years. Funeral services to be announced.

DANIEL G. WARNER

CEMETERY MEMORIALS

Visit our display and see what you are buying. Don't be misled by fancy pictures. "Only Authorized Dealer in Monroe County." Buy With Confidence.

Stroudsburg Granite Co.

Truman Burnett, Prop.
Main St. at Dreher Ave. Phone 1812
Open Evenings & Sunday

Boy Injured Slightly By Automobile

William Rowlands, 4, son of Mr. and Mrs. William S. Rowlands, 713 Monroe St., Stroudsburg, was injured slightly Tuesday when he came in contact with the moving car of Mrs. Jacob Kintz, 802 Monroe St., near the boy's home. Mrs. Kintz took charge, had the boy treated at the office of a nearby physician. Mrs. Rowlands last night said the boy appeared to be in good shape.

Accord Near For African Bases

Tripoli, Libya, (AP) — Authoritative sources said yesterday new accords are nearly complete for giving the United States and Britain long-term rights to maintain air bases and garrisons in this strategic North African country.

Provisional pacts, signed for a one-year period when Libya became an independent nation a year ago, already have expired and negotiations for the new long-range treaties have been going on for some time.

The informants said the pacts probably will be signed within the next two months and it is hoped they will be placed before the Libyan Parliament for ratification before spring.

Harold Wolff, Snydersville, Dies At 50

Harold Edward Wolff, 50, died at 7 p.m. yesterday at the home of his brother, John Wolff, in Snydersville. He had been a resident of that area all his life.

A veteran of World War Two, Mr. Wolff was a member of the Hamilton Reformed Church, the George N. Kemp Post, American Legion, and the Stroudsburg Eagles.

Surviving in addition to his brother, are a number of nephews and nieces.

Funeral arrangements will be announced by Daniel G. Warner funeral home, Stroudsburg.

Negro Honored By Texas Town

Taylor, Tex. (AP) — This Central Texas city last night named as its outstanding citizen of 1952 a Negro doctor who has watched over the health of his people 32 years.

The award—an engraved plaque given by four local civic clubs—went to Dr. James Lee Dickey, whose quiet, easy-going ways belie a determination which conquered typhoid, tuberculosis and deadly infant diarrhea among Negroes here.

Dr. Dickey, now 59, came to Taylor as a young medical school graduate in 1921 to "stay a few years." But he "remained to do my life's work."

DeOtte Chosen Director Of Lehigh Valley Co-op

For the first time in the history of the Lehigh Valley Cooperative Farmers organization a Monroe County man yesterday was elected to the board of directors.

Chosen to serve as a director for a term of three years was Donald deOtte of Cherry Valley who defeated Sterling T. Riter, Nazareth, and George P. Honsberger, Doylestown, in the race for the post.

Ritter is president of the Northampton County Farm Bureau Federation and one of the original founders of the cooperative. Honsberger is breeder of a nationally-famous Belle Crest Holsteins.

In order to gain election to the board of directors, a member must be nominated by the advisory board of 260 members.

Mr. deOtte ran for the office on a platform of greatly expanded advertising and sales promotion. He had previously been active in encouraging the establishment of a branch office in the Stroudsburgs. The new distributing center was opened in East Stroudsburg last week at 321 N. Courtland St.

Also elected to another term on the board was Milton J. Herber of Fogelsville, vice president of the organization since its inception in 1934.

Hospital Notes

Births

Son to Mr. and Mrs. George Saxe, Stroudsburg; twin daughters to Mr. and Mrs. Anthony Bolyn, Mount Pocono.

Admitted

Mrs. Rita Leich, Stroudsburg; Fred Vehrens, East Stroudsburg; Bonnie LeBar, East Stroudsburg; Samuel Gearhart, Stroudsburg; Jay Donchez, Sayorsburg; John Riccio, Stroudsburg; Russell LeBar, Bangor; Donna Kindrew, Saylorsburg; Mrs. Mabel Tough, East Stroudsburg.

Discharged

Mrs. Hilda Dimmick, East Stroudsburg; Chester Gantzhorn, Saylorsburg RD2; Joseph Williams, Pocono Summit; Mrs. Ethel Buhler, Blairstown, N. J.; Robert Moyer, Long Pond; Mrs. Dorothy Miller, Stroudsburg RD3; George C. Boushell, Stroudsburg; Malcolm Roeber, Swiftwater; John Jessquine, East Stroudsburg RD3; Minnie Graul, East Stroudsburg; Zigmond Viechnicki, East Stroudsburg.

Howell's Greenhouses

Phone 515 E. Stroudsburg, Pa.
CUT FLOWERS
FLORAL DESIGNS
— CLOSED SUNDAY —
Bonded Member of F. T. D. A.
We Telegraph Flowers

BE SURE TO SEE THE BEAUTIFUL 1953

Dual-Streak Pontiac

A GENERAL MOTORS MASTERPIECE

THE GREATEST PONTIAC EVER BUILT!

Bigger and Better in Every Way and NO INCREASE IN PRICE!

COMPLETELY NEW DUAL-STREAK STYLING
NEW LONGER WHEELBASE
LONGER, LOVELIER, ROOMIER BODIES
SPECTACULAR NEW OVER-ALL PERFORMANCE
NEW ONE-PIECE PANORAMIC WINDSHIELD AND REAR WINDOW
PONTIAC'S WONDERFUL NEW POWER STEERING*

*Optional at extra cost.

This greatest of Pontiacs is new from bumper to bumper. It has a longer wheelbase; more leg room, more hat room, more hip room; it's the most beautiful thing on wheels.

Many important things remain unchanged, however—such things as Pontiac's famous dependability, downright economy and good solid value.

Come in as soon as you can—see this brilliant new 1953 Pontiac; drive it yourself!

ENTER GM'S $194,000 BETTER HIGHWAYS AWARDS CONTEST

New and Beautiful Proof that Dollar for Dollar You Can't Beat a Pontiac!

STROUDSBURG GARAGE
Sarah & 9th Sts. Stroudsburg, Pa.

GEORGE S. WAGNER
Route 611 Mt. Pocono, Pa.

SEARS ROEBUCK AND CO.

WYCKOFF-SEARS WILL BE CLOSED ALL DAY MONDAY Feb. 2nd For Annual Inventory - Open Tuesday at 9:30 A. M.

JANUARY CLEARANCES

distinctively masculine . . . stronger construction

J. C. HIGGINS Two - Suiter

Save $10.00
Regularly $50.00
39.88 Easy Terms

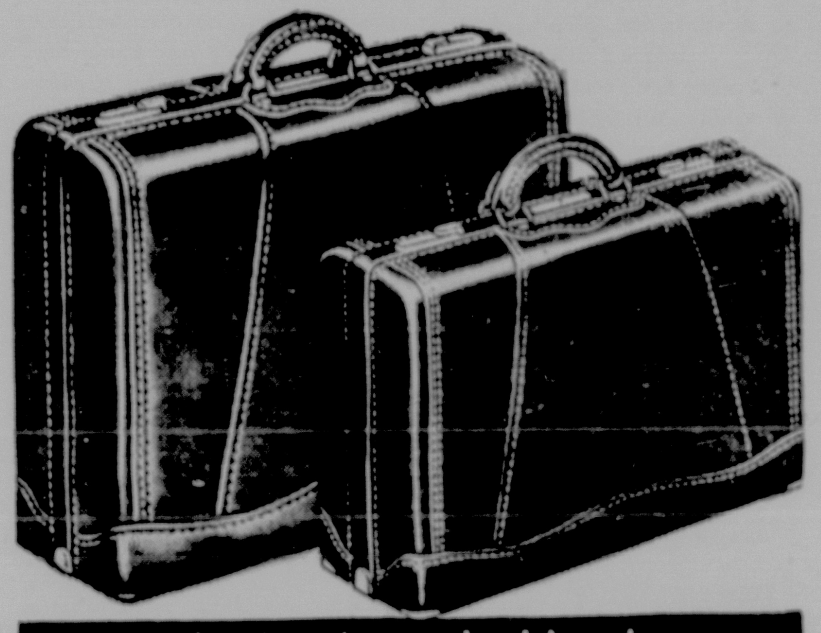

Companion Case

Save $6.38
Regularly $38.00
32.50 Easy Terms

ONLY 10% DOWN — SEARS EASY TERMS

Bound to please the most discriminating traveler! So beautiful outside . . . so luxurious inside. Everything a man could want in luggage. Suits hang neatly on snag-proof plastic hangers. Zipper laundry compartment separates soiled clothes. New shoe socks prevents marking of clean clothes. The handy zipper travel kit matches and fits inside case. Cases are lined in masculine tan cotton gabardine.

longer lasting, better looking, because:

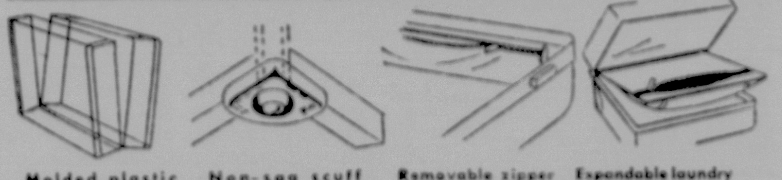

Molded plastic ends protect vulnerable shoulders. Non-sag scuff plates and angle iron supports. Removable zipper travel kit holds shaving needs. Expandable laundry compartment holds soiled clothing.

J. C. HIGGINS Companion Case Reg. 24.95 **19.88**
J. C. HIGGINS Laundry Case Valued at 3.98 **2.49**

USE SEARS EASY PAYMENT PLAN WITH PURCHASES TOTALING $20 OR MORE—ASK ABOUT IT TODAY

Only A Few More Days Left To Save at Wyckoff's Annual Rummage Sale

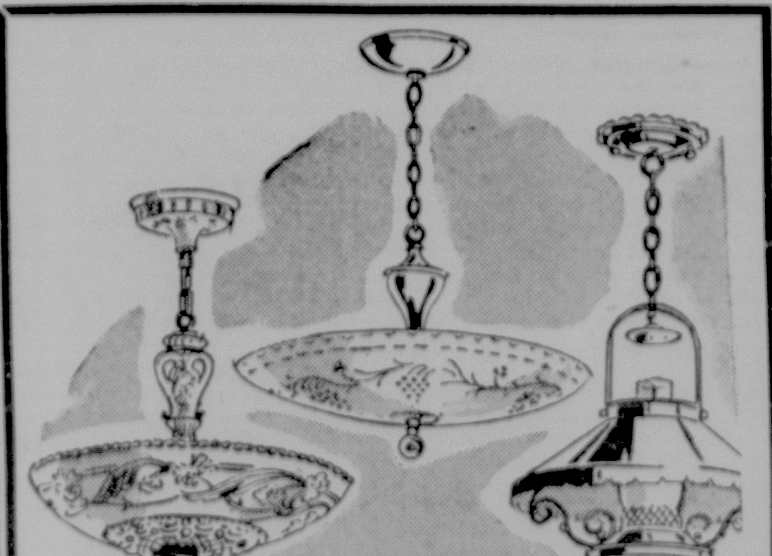

HARMONY HOUSE LIGHTING FIXTURES

Harmony House—3 Lt. Dining Room Fixture Semi-ceiling. Reg. 7.88	NOW	$5.88
Harmony House—5 Lt. Dining Room Fixture Drop Type. Reg. 4.88	NOW	$3.88
Spec. Value—1 Lt. Fixture	NOW	$1.44
Harmony House Circline Fluorescent Fixture. One Light. Reg. 7.49	NOW	$5.77
Harmony House Circline Fluorescent. Two Light. Reg. 16.95	NOW	$14.88

Build a Boat For Fun-- Thrills--Outdoor Pleasure!

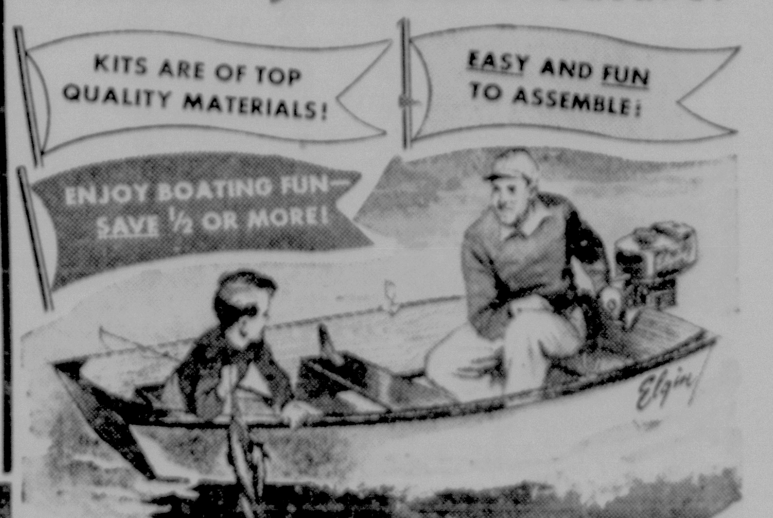

8-ft. PRAM KIT

Complete with Solid Brass Screws

$45

- Only 8 to 10 hours to build.
- Easily Transported on Car
- Philippine Mahogany parts
- Complete! Just 1 low price.

Any one can put this sleek pram together with household tools; a dandy for fishing, hunting or just plain fun on the water! Visit Sears Sporting Good center today! See for yourself an 8 ft. Pram, assembled here in our basement by Jack Pennington, a Sears employee. Knowledge of boats isn't necessary to assemble this kit.

"Satisfaction guaranteed or your money back" SEARS

A. B. WYCKOFF, INC.
Authorized Selling Agent
Main St. Stroudsburg, Pa.

Editorials

LITTLE TALKS WITH BIG THOUGHTS

What constitutes greatness?

I know two men. One is very prominent in his organization. He is an officer of every community project. Every drive, he is seen giving a large donation from his company and its employes. He has a fine office, but his time is too valuable to see him. Should he leave, I doubt he would be remembered beyond the first board meetings, when new officers would take his place.

The other sits in a modest office. His time is your time, whether you be a lonely widow wanting just to talk; or a lowly employe wanting advice. Every religious and civic duty he does to the best of his ability. There is never a drive or a sick employe donation he doesn't give to personally. When the time comes, the world at large may not know of his passing, but he will leave a lost spot in hundreds of hearts who will never forget him.

—Iris Higgins

Laymen's National Committee, Inc.
Hotel Vanderbilt, New York 18, N. Y.

Try The Pot Roast

Some housewives are complaining that beef prices at their neighborhood stores have not come down, even though stockyard prices have dropped substantially.

Their kicks are understandable, but meat has to move from the packer to the wholesaler to the retailer.

Many stores have cut beef prices only recently, although cattle prices have been slumping for months.

The per-pound reductions are not as much as the per-pound stockyard price drops have been, but the cost of the meat itself is not the only cost the retailer must consider.

His labor and other overhead costs do not drop simply because meat does—in fact, they have been going up every year.

A store that still is charging the old prices for beef is making a nice profit indeed, but it won't hold its customers long when they can save money by going down the street.

Steaks and other desirable cuts haven't dropped much anywhere, and they probably won't as long as people demand them and are willing to pay the asking price. There are just so many steaks in a carcass.

Here, as in the meat business generally, the law of supply and demand operates. The government does not support the price of beef, as it does butter and certain other foods.

Such cheaper cuts as pot roasts are pretty good buys nowadays in most places, however, and meat experts recommend them to housewives who must watch their dollars.

Meanwhile, with 93 million head of cattle in the land, the country is assured of plenty of beef at lower prices than it has had in quite a while. And as soon as the market is stabilized, retail prices are pretty sure to become uniform.

Maybe those storekeepers who haven't cut their beef prices are young fellows who have never seen prics go anywhere but up, and think it might be illegal to cut them.

Nebraska has a water supply of more than one billion acre-feet annually.

Nearly half of Britain's exports are iron, steel, electrical goods, machinery and vehicles.

The human heart rests more than it beats.

The Once Over —by H. I. Phillips

Letters For Special Delivery

Mr. Charles Wilson,
Washington, D. C.
Dear Sir:

Well, you have not been required exactly to give away your shirt and show up in a figleaf as Secretary of Defense, but you must feel as if your "inaugural" so to speak had consisted of being run through the wringer. Nobody is quite heartbroken over you, for those bonuses and pensions coming to you for past performances ain't chickenfeed. But what you have to stand for in order to serve your country and acquire a super headache has not constituted a smooth economical ride in one of those Motorama models.

I will bet you have come through it all with a conviction there is more need for bumpers on people than on automobiles. I know if I had been in your place under all the questioning of my fitness to help Uncle Sam, I wouldn't have been sure whether I was qualifying for a job or just changing a tire on a dark road in a blizzard. It is a good deal as if you answered a call for help from the waterfront, plunged in to the rescue, and the guy who yelled for you wouldn't let you throw an arm under him until you had first taken a financial beating.

* * *

The goldfish, or guppy jar, is fast becoming an American symbol of success in business and the bowl has been wired for sound. The law is the law. It requires that you and everybody else in a similar job do a strip tease routoine. You didn't have to do any more than the others; you just had so much more of it to do as a result of all those streamlined, rubberfoam economic provisions GM makes for its wondermen. (Incidentally, and with regard to your agreement to sell your motor stock, I am going to sell mine, too.) Well, anyhow, everything is relative and while you are taking a loss of $600,000 per year in salary (excuse me while I take an aspirin) and a loss of at least that much in taxes on your sale of stock, you will not find it necessary to raise mushrooms at home to make a living. That, I suppose, is something.

* * *

Nevertheless, I can't help feeling that Washington assumes a man is not to be trusted until he has lost a lot of money and considers a guy is guilty unless proven improvident. If I had your dough and was asked to drop everything and take a tough job in Washington at cut rates I would first ask, "How much will it cost my wife and kids?" Also, "Is this a summons or a searchlight?" (That's what I think now. I guess maybe in the showdown I would sell all my stocks, too, which might be a good idea, as I notice from your list that, outside of Motors, you haven't any of the blue chips my broker told me were hot stuff.)

* * *

Well, like I say, I do not hold that to prove he is 100 per cent honest, a man should show up for work in a barrel but, in your case, it is not a bad barrel and you own it outright. Also for your long and faithful work for your company it is going to keep you well supplied with extra barrels. Good luck and remember the old saying, "Anything can happen to you in Wash'ngton and usually does."

Yours with best wishes,
Elmer.

"General Eisenhower is an upstart who has failed at everything and has no talent even in military matters"—says the Soviet press . . . That's what Adolph and Benito thought, too . . . Steve Ellis, paying a $650 fine of his fighter, Chico Vejar for ignoring 22 parking tickets was himself fined $1,000 when it developed he had ignored almost as many . . . Both boys were following too rigidly the instructions, "Don't lead; make 'em come to you!" . . . Geraldine Page, a kid who is still wet behind the ears, is the sensation of the New York theatrical season in "Midsummer." . . . Senator Taft's son wants to be envoy to Ireland . . . Maybe through a feeling that dad might have won the Presidential nomination and be in the White House today if he spent a while mastering the shillalah.

* * *

A good deal is being made of the fact the Washington express which crashed through the station there had had brake trouble soon after leaving Boston, but that nothing was done about it at New Haven or at Baltimore beyond the usual check by station inspectors, who found everything okay . . . It brings back the old story of the railroad worker who when asked, "Why do you go around tapping the understructure with a hammer every time a train pulls in?" replied, "I dunno; they gave me a hammer when I took this job 20 years ago and told me to do it, that's all." . . . When will the AFL or CIO be sufficiently jarred by the exposure of gangsterism and murder on the N. Y. waterfront to express some resentment? . . . Can you remember away back when the hand of scandal seldom touched our Supreme Court justices?

THE FAMILY CIRCLE

General Collins In Korea On Mission For Eisenhower

Robert S. Allen Reports - - - By Robert S. Allen

Washington,—General J. Lawton Collins is in Korea for a far more important reason than making a "routine inspection"—as he told reporters. Actually, he flew there on a personal mission for President Eisenhower.

The Army Chief of Staff, who commanded a corps under the President in World War II, was sent to Korea to do two specific jobs of far-reaching moment:

Make a first-hand study of the possibility of further expanding the South Korean Army, and what effect such a training program would have on the immediate combat effectiveness of existing ROK divisions.

Weigh the gravity of a new menace that has developed in the war . . . the presence of an estimated 110 twin-jet Russian bombers on five bases immediately across the Yalu River and within striking distance not only of every major target in South Korea but some in Japan.

Both these vital problems were considered by the President during his visit to the war zone. He discussed them with General Mark Clark and other commanders. But in the two months since then, certain new factors have arisen.

On the ROK troop issue, the President has received a number of conflicting reports.

And on the likelihood of Red bombing attacks, the Air Force now deems that danger so ominous as to strongly urge it be permitted to cross the Yalu and destroy the enemy's bomber bases.

Increasing the ROK Army is a lot easier said than done.

Much more is involved than merely taking a certain number of recruits and teaching them how to fight. The job is not so simple as that . . . unfortunately. For example:

Actually, plans were approved by the Joint Chiefs of Staff months ago to boost the number of South Korean divisions from 12 to 15. That would add another 45,000 troops. But this program has been seriously slowed down by a shortage of competent training personnel.

"The only places these officers and non-coms can be secured is from the fighting units. If they are stripped of experienced leaders, then the units are dangerously weakened. In the battlelines, that means taking chances no commander willingly risks. Result: Insufficient and unsatisfactory training elements.

Another hitch is lack of manpower due to loopholes and other features of the South Korean draft law.

Some of these provisions are similar to the American law.

One of General Collins' missions is to try to persuade President Syngman Rhee to broaden the ROK draft age to 18-to-30 from 20-to-28; also to drastically reduce deferments for students and for members of a youth outfit Rhee organized as a private political army.

There are other obstacles holding back expansion. Their aggregate has led to several reports to the President that it will take at least two years to build up the ROK Army to sufficient strength and reliability to take over full defense of its country. These estimates are in direct contradiction to more optimistic public pronouncements.

What should be done about those Red twin-jet bombers on the Yalu River is an even more critical problem.

The Air Force now considers these Russian planes such a serious menace that it has asked the Joint Chiefs for permission to cross into Manchuria and destroy them.

Attacks on targets in Chinese territory would introduce an entirely new element in the war.

How the Communists would react to that is the $64 question.

Powerful arguments are being made on both sides in top policy circles.

Some of the President's advisers hold that UN bombing of strictly military targets in Manchuria would not lead to Russian involvement in the war. Moscow and Peiping have a mutual assistance pact, but it is contended the Soviet has carefully shied away from becoming embroiled in the Korean conflict, beyond supplying its satellites with fighting equipment.

Also, Intelligence authorities have informed the President that the Chinese are deliberately creating incidents to test the mettle of the new administration.

According to Intelligence, the B-29 recently shot down by the Reds was one of these purposely-provoked incidents.

Actually, the bomber was destroyed while flying over the Sea of Japan on January 12. But the Communists said nothing about the matter until January 21, when they charged the plane had violated Chinese border and had been knocked out of the air while flying over Manchuria.

The Pentagon has irrefutable proof this accusation is a complete falsehood for the apparent purpose of trying to uncover how far the new American government is prepared to go in carrying the war to Chinese territory.

To date, the Joint Chiefs have been against doing that.

They have vigorously insisted on limiting UN combat operations to Korea and adjoining waters. But in recent weeks the Air Force and Navy have been advocating a more aggressive policy.

The Navy is urging a blockade of the entire coast of China, and the Air Force wants to blast the Manchurian airbases and other vital targets.

THE DAILY RECORD

Established April 2, 1894

Published Daily Except Sunday, New Year's Day, Memorial Day, Independence Day, Labor Day, Thanksgiving and Christmas

— By —

Pocono Record, Inc., 18 No. Seventh St., Stroudsburg, Pa.
James H. Ottaway, President and Publisher
Byron E. French, Vice Pres.; Eugene J. Brown, Vice Pres.
Merle C. Ostrom, Treasurer
Mrs. Ruth B. Ottaway, Secretary

MERLE C. OSTROM, General Manager
LOWELL H. CROSS, Advertising Director and Assistant Treasurer
HORACE G. HELLER, Editor and Assistant Secretary
JOHN F. HILL, News Editor
TELEPHONE NUMBER BELL—329

SUBSCRIPTION RATES FOR THE DAILY RECORD

Mail (1st and 2nd Zone)		Carrier	
3 Months	$3.25	One Week	35c
6 Months	$6.00	3 Months	$4.65
One Year	$11.00	6 Months	$9.25
Outside 2nd Zone, Yearly	$15.00	One Year	$18.20

Entered as Second Class Matter July 1, 1929, at Postoffice at Stroudsburg, Pa., under Act of Congress, March 3, 1879

The Daily Record is a member of:
The Associated Press
The Audit Bureau of Circulations
The Pennsylvania Newspaper Publishers Association
American Newspaper Publishers Association
Bureau of Advertising—A. N. P. A.

MEMBER OF THE ASSOCIATED PRESS
The Associated Press is entitled exclusively to the use for republication of all the local news printed in this newspaper as well as all AP news dispatches.

Film Producer Taken To Task For Protesting Legion's Action Against Chaplin Picture

These Days - - - - - - - - - - - By George Sokolsky

Another Movie Voice

The original theory of private enterprise, often referred to as laissez-faire, was that the increase of capital by a profit was right no matter how it was earned. I personally knew in the Far East opium merchants who were regarded as fine gentlemen engaged in legitimate business. They were members of the best clubs. Prostitution was once a legitimate business and while the women were scorned on moral grounds, the landlords were good businessmen.

This attitude toward profits could not stand up in a conflict with moral law. It was not long before the people, through their governments, imposed upon private enterprises restraints and restrictions so that a profit could be produced which included no taint of indecency. Most successful business policed themselves by adopting codes of ethics, often more rigid and morally more correct than governments dared to impose.

When I first encountered the motion picture industry intimately, I had assumed that all the stories I had heard about furriers in excelsis were true. Instead, I found in Columbia, Metro, Fox, and other companies, intelligent men, with a deep sense of responsibility. I found the same type of public and moral responsibility which men of large affairs always assume. That did not mean, and does not mean, that they will not pursue a hot profit; it does mean that they will let one go if they can be convinced that it will harm the country.

I want to praise Loew's and Fox West Coast, two of the largest theater chains, for rejecting "Limelight," Charlie Chaplin's picture. The time to show that picture will be when Chaplin is readmitted to the United States, after a hearing. Before that time, it is just making money for a disreputable person who has been ordered to be kept out of this country by the Attorney General of the United States. This is the time to test whether Charlie Chaplin is bigger than the United States.

It would seem that Gunther Lessing has picked a quarrel with one of the most patriotic labor officials in this country, Roy Brewer. Mr. Lessig objected to the opposition of the American Legion to "Limelight," the Chaplin picture, an opposition which Brewer endorsed. Lessing said that he is against the principle involved.

Although you may not have heard of Gunther Lessing before, he is actually a person of considerable importance in Hollywood, as chairman of the Independent Motion Picture Producers. Also he is an officer of the Walt Disney Productions. So far as I know, he has no unfavorable personal record of any kind. He does say that for the American Legion or any other organization to express an opinion about a picture, perhaps in strong language, is wrong in principle.

What principle?

The principle of opposition to Communism? The principle of protecting the young against indecency? The principle of not permitting Hollywood to continue as the treasury for the American Communist Party?

Upon what principle does Mr. Lessing wish to put his case? Let us discuss it.

He further objects to Roy Brewer's complaint about large numbers of American stars and large numbers of Hollywood Communists making pictures abroad to the harm of American workers. Lessing is reported by "Variety" to have said:

"What is not good for the country is not good for either union or management. If the union leaders had any sense and went along lines of integrity and morality and not just of what is best for them, they would have a much larger following."

If he really said that, he said nothing because the reason the stars prefer to make pictures in Europe is that it gives them a tax exemption. If they stay out of the country for 18 months, they do not pay an American income tax on their income from that source. Brewer says that about 32 personalities in the motion picture industry will no longer accept assignments to make American pictures unless they are made outside the United States.

In other words, you and I pay taxes because we live here and work here and—what the hell!—this is our country. But these pampered mummers who talk about art and beauty and the higher thoughts, etc., etc., will sell their country down any river to make an extra buck. Let's not help them do it.

As for the Communists, they cannot work in Hollywood, so they work in Italy.

Passenger trains of the Central railway of Peru carry oxygen masks to revive passengers who "black out" at altitudes in the Andes.

On Broadway —by Walter Winchell

The Hottest Scandal In Town

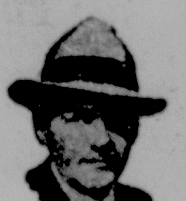

The Blazing Controversy going on between Editor & Publisher and Prof. Catlin of the U. of Cal. . . . Over the way Stalin "uses" the American Press (especially the N. Y. Times) to get his pravdaganda on U. S. front pages . . . The James Reston exclusive interview with Stalin (a few queries) landed on the N. Y. Times' page one Christmas Day . . . And then everybody's front page. Making him a "Man of Peace" . . . The reason the N. Y. Times published it: The Soviet Ambassador bluffed its editors with: "If you do not publish it at once we will turn it over to I. N. S., A. P. and U. P.!" . . . Hey, Hagerty! One news service (not INS) is "playing ball" with the Kremlin. It told my source: "We service from 85 to 100 countries—so we can't cheer for any side—not even The American Side" . . . Jim: I have the documentation if Mr. President wants to see it . . . It'll Amaze him.

Rosemary Clooney was practically sold to Coca Cola for a teevy Saturday night spot. The deal fell through because of her famed fiance's "former fronting." (Watch them all deny it!)

The Runyonworld Scuttlebutt: Draft-dodger Serge Rubinstein's "big fix" (which has kept him from being deported all these years) was the late U. S. Sen. Brien McMahon. The go-betweeners were Rhode Island and Conn. Runyon characters.

The 17th Precinct gave a break to an actor-producer the other Mad-night . . . He forced his way into a hooch store (at closing time) insisting he had to have a drink . . . Foolish Feller . . . And such a star!

The Dook-nduchess's recent ball which has split snobciety . . . They resented Elsa's "interference" . . . Now Elsa's pals don't talk to the Dook-nduchess Set and vice-versa . . . Such a Notheeennnggg!

Borey Pink's neighbors (at 1056 Fifth Ave.) who are planning a celebration party when he moves to Scarsdale any day. The phonus-bolonus claimed he was so hurt (after an alleged slugging) that he had to "rest up over the week-end." He took the bit of court-plaster off his cheek (which showed no marks whatever) and proceeded to Danny Kaye's premiere and later the Copacabana. What a Fraudwayite!

The socialite saloonkeeper (in the 70s) who is inviting some physical culture. Gave a well-known gambler a check for $1,000, which is still bouncing.

The planter Cye Howard is looking for—who said, he was slugged by a gal at Sherman Fairchild's party. Nobody slugged, all vow.

The fo-pah by the public relations man for Japan's new Ambassador to the U. S. (in the Reviewing Stand) at the Inaugural Parade. He introduced Japanese Ambassador Araki to Philippines Ambassador Romulo, who winced and didn't offer to shake hands.

The key figure in the Fire Dept shakedown racket (now under indictment) who is expected to talk and supply D. A. Hogan with conclusive evidence Hogan needs against a Top Man . . . The man in question chiefs a major business firm and cannot risk imprisonment.

The tch-tch about the N. Y. Times. It blue-penciled from the Rex Harrison-Lilli Palmer hit show ads this observer's orchid: "Luscious Lilli and Sexy Rex Spoofing the heloutuv Sex! Sex! Sex!" . . . The same prissy editors ran a review of a film last week which used this pashy quote: "Marilyn Monroe can be seductive—even when she walks" . . . (Hmf. Big Skewp.)

The Pick - a - Rib hatchick's quick-thinking. She saved a kerrickter (of a Broadway musical hit) from a beating. By hustling him into a nearby phone booth for a fake call . . . It was Very Drunk Out That Night for the irritating bore.

10 Years 20 Ago —by C. H. Westbrook

10 Years Ago

Anniversary—The Grace Lutheran Church S.S. observed its 47th anniversary on Sunday. Frank B. Michaels will deliver an address and Miss Dorothy Kimari will sing solos.

Snow—Monroe County is digging out of snow drifts after a fall of 12 to 14 inches of snow, followed by winds which piled up the snow 3 feet deep or more.

Birthday—A birthday party was given at the home of Mr. and Mrs. Earl Storm, Delaware Water Gap, in honor of their son, Ralph.

Young People—Next Sunday is for the kids. The Young People's Society, sponsored by Roger Dunning and Barbara Cole, will lead every service at E. S. Presbyterian Church. Participating will be George Heiss, Cathleen Van Why, Cathleen Schlough and Betty Ervey.

20 Years Ago

O. E. S.—Mrs. Preston Stem, East Stroudsburg, was hostess to past matrons of Eastern Star.

Surprise Party—Mrs. Sarah C. Racener was tendered a surprise party on her birthday, at the home of her son, George W. Racener.

Dem. Women—The Monroe Co. Women's Democratic Club will meet in C. B. E. Home. Mrs. Preston Stem and Mrs. Lewis Hull will report. Miss Carolyn Breckenridge will tell of Red Cross work and Mrs. Robert Woodall, secretary of Children's Aid Society, will explain her work.

In N. Y. C.—Miss Lorraine Wyckoff of the Wyckoff store attended Nat. Dry Goods Assoc. convention.

Looking At Life —by Erich Brandeis

A North Carolina reader complains about the lack of opportunity in his part of the South, and in the South in general.

He has a few hundred dollars saved up and wants to go somewhere else, where there are better chances to get ahead. He is a bachelor, but willing to get married.

He would prefer not to marry a Southern girl. "The girls down here are very pretty, but they are lazy," he writes. "I want a woman who will help me get ahead."

I was quite astonished when I received the man's letter.

Last Summer we took an automobile trip through the South. We had traveled through Virginia, North Carolina, South Carolina, Georgia, Alabama and several other Southern states.

Everywhere we went we saw progress and activity. Everywhere there were people busy with new buildings, new commercial establishments of all kinds, new stores, new motels.

In my opinion, it was absolutely amazing what the South had done in the last 10 years.

There seemed to be opportunities on every hand. So I didn't agree with my correspondent at all.

And, as for the women—of course, the Southern women are the prettiest in the world, a statement which proves itself to me every day in the week. My wife is a Southerner.

As far as their "laziness" is concerned, that's a lot of nonsense. They are no lazier than the women anywhere else.

But since my friend wants to make a change, let me tell him about a brand new country, which has existed as a country only since New Year's Day.

It is the Maldine Islands, a cluster of some 2,000 atolls in the Indian Ocean, which was proclaimed a republic on the first of this year. Its former boss was Great Britain.

There, according to reports, is a country what IS a country!

Since my friend is a bachelor, this should be Utopia to him. Every man is entitled to four wives, although most are satisfied with two.

The women are supposed to be very pretty—on the petite side, with beautiful brown skin and eyes, and their demands are practically nil—both as to clothes or any other luxuries.

Former Sultan Achmed Mohammed Amin Didi is the new President of the Maldives. He is thoroughly modern, which is shown by the fact that he has appointed two women to posts in his government. One is speaker of the House and the other Speaker of the Senate. This calls for a pun which, however, I am not going to commit.

Trade and commerce at present are very insignificant in the Maldives, so there are plenty of opportunities for all kinds of enterprises. So far, the making of fine mats, lacquer work, delicate lace and cocoanut fiber ropes are the most important occupations of the natives.

The islands are described as very beautiful with an unworldly setting of palms and coral. There is no crime, no jails, no taxes, no serious poverty. The islands are warmed by the equatorial sun and cooled by Indian Ocean winds. The natives sail and fish and collect seashells.

What a wonderful opportunity for my friend to mess up those islands with our so-called civilization!

The surface of the Indian ocean sometimes has a temperature of 86 degrees Fahrenheit.

You're Telling Me —By William Ritt

A London clothing trades journal "Tailor and Cutter" criticizes Ike's switch from topper to black homburg for the inauguration. Look, old chaps, mind your own business—as we did when Winnie was wearing that siren suit!

! ! !

Governor Stevenson started his vacation (first in 12 years) as Ike took office. Wonder who envies whom?

! ! !

The Augusta, Ga., South Atlantic league ball club has changed its name to the Ikes. Figuring, no doubt, it'll give 'em the winning habit.

! ! !

Detroit police nabbed two men on a charge of drinking perfume in a park. The man at the next desk suggests that maybe they were just trying to cure bad cases of halitosis.

! ! !

A 97-year-old says she always eats cheese for breakfast. That's not breakfast, lady—that's just a delayed midnight snack!

! ! !

Tibet's Abominable Snowman continues to be invisible. Could be he's hiding on one of those flying saucers?

CUTIES —By E. Simms Campbell

"Have you got any 'drop-down' shoes? I'm a basketball player."

Try And Stop Me —by Bennet Cerf

Raymond Schindler, private eye extraordinary, remembers an eager beaver who joined a rural police force and insisted he was a fingerprint expert. One night a burglar wearing calfskin gloves cleaned out the contents of a store less than a hundred yards from the police station. The eager beaver was assigned to the case and made a pinch inside of 48 hours—a calf in a nearby barn.

Chicago's Jake Arvey tells about one fellow who had worked steadily in the stockyards for 12 years without a single vacation. His bosses felt he had richly earned a rest and packed him off to the Michigan woods for three weeks. When he came back, a fellow butcher enth[illegible] Bud, how didya like that country air?" "Not bad," said the old-timer grudingly, "but there's little body to it!"

Shawnee Inn Names Quillen As Manager

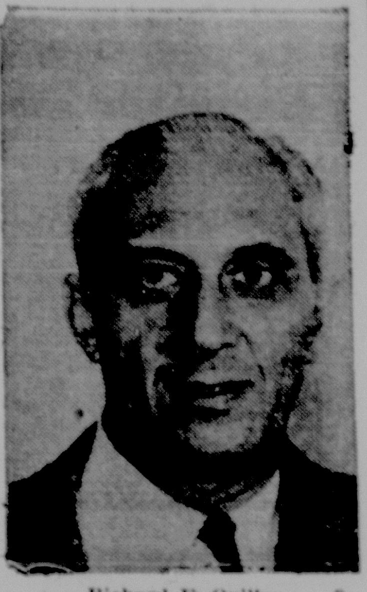

Richard E. Quillen

Subscribe to the Daily Record

Shawnee — Richard E. Quillen, noted West Coast hotel and country club operator has been appointed manager of Fred Waring's Shawnee Inn and Country Club here.

Quillen left the California Golf Club, San Francisco, which he managed for one and one-half years, to assume his new duties at Shawnee. Prior to his California Golf Club post Dick spent five years as manager of the Peninsula Golf and Country Club, San Mateo, Calif.

Five years, 1931-1936, as a cheif steward for the American President, the Dollar, and the Moore McCormick steamship lines, and three and one-half years as manager of the Mare Island Officers Club, Calif., have given Quillen an exceptional background as a hotel and country club operator.

From 1940 to 1946, he served as an officer in the U. S. Navy Reserve and as a lieutenant commander in the U. S. Maritime Commission.

At Shawnee, Quillen has assumed the managership of one of the nation's finest resort hotels. Besides the beautiful Pocono mountain setting in which is situated the 1000-acres of inn property, Shawnee is noted for its nationally famous championship golf course.

Open for six months in the year, May to November, Shawnee will celebrate the opening of its 1953 season with special activities Friday, Saturday and Sunday, May 1, 2 and 3.

Pastor Speaks On Three Verbs

Pocono Lake — Rev. William Foose, pastor of Salem Evangalical and Reformed Church here, spoke on "The Three Great Verbs" at the service Sunday. Senior and junior choirs sang. Bulletins were presented by Mr. and Mrs. Charles Kinsley in memory of their son, Richard.

Catechetical class of the charge, who have been meeting at Swiftwater Church, saw a film on "The History of the Church" Sunday afternoon.

680 Students Register For Second Semester At College

Incomplete figures in East Stroudsburg State Teachers College week-long registration for the second semester show approximately 680 students have enrolled in the local school as of 4 p.m. yesterday.

According to the office of the dean of instruction, total figures will not be available until after registration ends on Friday.

No breakdown of the number of students enrolled in each class will be available until next week, the dean's office said.

An outbreak of influenza and virus in the general vicinity was believed to have cut down early registration figures slightly.

A total of 727 students were enrolled in the college at the beginning of the first semester. Last week the college conferred degrees on a class of 38 students.

Bar Association Names Committee

A public relations committee has been appointed by the Monroe County Bar Association.

The appointments were made yesterday at an association meeting in the courthouse. The committeemen are George T. Robsinson, Kennard Lewis and Alex Bensinger.

There has never been such a committee at the county level here, but Robinson said the committee is similar in purpose to that of the Pennsylvania Bar Association, which maintains a public relations committee at the State level.

KNOCK A COLD!
— with —
BLUE
Cold Capsules
- - 50c - -
Buy them at —
LeBAR'S
DRUG STORE

Modern drugs save your life
AND YOUR MONEY

Few purchases today represent bigger bargains than prescriptions. Because the modern drugs your physician prescribes are so effective against serious diseases, people live *and* get well faster than ever before. This means hospital, nursing, and medical costs are lowered.

There's another angle, too. Despite the millions upon millions spent on research, the pharmaceutical industry is dedicated to lowering drug costs. Within the last five years, for example, streptomycin prices have been reduced 97%. Similar price reductions have been made on such other life-saving drugs as penicillin, cortisone, and many others.

In these days of inflation we thought you'd like to know your prescription is still an outstanding value. We'd welcome the opportunity to help you to better health at lower cost.

Today's prescription is one of life's thriftiest purchases

REA & DERICK, INC.

HELP
The Fight
AGAINST
POLIO

WELCOME
WAGON
For
Stroudsburg Hostess
Phone 909-J
For
E. Stroudsburg Hostess
Phone 1840

De Vivo-Quaresimo & Sons
January Sale
Suits & Topcoats

Special Group of
MEN'S SUITS
These are 100% all wool suits from our regular stock. Choose from a variety of models in hard-finish worsteds, gabardines, flannel and tweeds.
Regular to 50.00 $35.00

20% Reductions and More on all other Suits, Topcoats, Sport Coats, Slacks, Shoes

Final Clearance
MEN'S JACKETS
Quilt-Lined with or without fur collar. 10.88 Reg. to 15.95
40% Wool, 60% Rayon Shell . . . 100% Genuine Pile Lined. 14.88 Reg. to 29.50

De Vivo-Quaresimo & Sons
CUSTOM TAILORS SINCE 1914
552 Main St. Stroudsburg

Too Much to Eat?
Too Much to Drink?
Tums Banish Heartburn
Quick as a Wink!

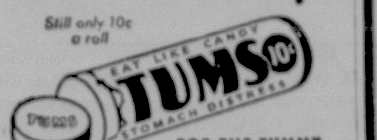

Still only 10c a roll
TUMS
FOR THE TUMMY
Record fast relief for gas, heartburn, sour stomach, acid indigestion.

Ray Arnold's QUITTING BUSINESS

And . . . here are a few of the many hundreds of REAL BUYS of Nationally Advertised Brands of Men's Clothing . . Come in and browse around! . . . .

SUITS Reg. to $60 29.95 Reg. to $65 37.95

TOP COATS	Tweed	Reg. $45	Sale 29.95
OVERCOATS	Medium Weight	Reg. $55	Sale 37.50
SWEATERS	100% Heavy Wool	Reg. to 9.95	Sale 2.95
JACKETS	McGregor, Winter & Year 'round	Reg. to 27.95	Sale 19.95
HOSE	Holeproof, Short 100% Wool	Reg. to 1.50	Sale 89c
PAJAMAS	Pleetway & B.V.D.	Reg. 3.95	Sale 2.19
SPORT SHIRTS	Plaids, 100% Heavy Nylon	Reg. 7.95	Sale 4.95
SLACKS	Wool. Sizes 29 to 34	Reg. to 10.95	Sale 4.95
JACKETS	Corduroy, Pile lined, size 36 to 40	Reg. 19.95	Sale 9.95
DRESS SHIRTS	Nat. Adv. Oxford, button	Reg. 4.50	Sale 2.89
JACKETS	Melton, Navy Blue	Reg. 15.95	Sale 6.95
SPORT COATS	100% Wool	Reg. 29.50	Sale 16.95
SPORT SHIRTS	Gabardine	Reg. 4.95	Sale 2.95
WORK SWEATERS	100% Wool Worsted	Reg. to 7.95	Sale 2.95

GROUP OF SPORT SHIRTS
Reg. to 5.95
SALE 1.89

Ray Arnold
CUSTOM TAILOR — CLOTHIER
120 S. Courtland St. E. Stroudsburg

COMMUNITY JEWELERS SILVERSMITHS 601 MAIN ST.
Limited Offer!
FOR AMERICA'S FINEST SILVERPLATE
TRADE IN YOUR OLD FLATWARE
We Will Allow You . . . 25¢ IN TRADE
Get this Generous Trade-in Allowance!
PER PIECE FOR ANY OLD FLATWARE!
Regardless of material, age, condition or make

Your old rusted, busted or crusted stainless steel or plated flatware will bring you a generous allowance towards fine, nationally advertised silverplate. This offer for a limited time only. Better hurry!

PAY A LITTLE EACH WEEK

1847 ROGERS BROS. SILVERPLATE
26 Piece Service for 6. Choice of patterns.
$42.75
AS LITTLE AS $1 A WEEK

WM. A. ROGERS
MADE BY ONEIDA LTD.
26 PC. SERVICE FOR SIX $19.95
6 teaspoons, 6 soup spoons, 6 dinner forks, 6 knives, 1 butter knife, 1 sugar shell. Choice of 2 newest patterns.
95c Down—50c Week
Chest Extra

COMMUNITY SILVERPLATE
52 Pc. Service for 8
$49.75
EASY TERMS

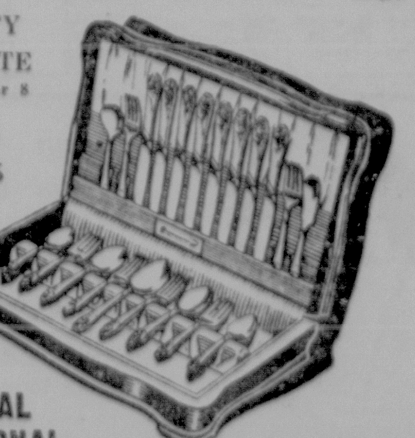

Our Prices Are Low — On Names You Know
Not An Extra Dime — To Buy On Time

COMMUNITY JEWELERS SILVERSMITHS
The Diamond Store of the Poconos. 601 MAIN ST. STROUDSBURG, PENNA.

Choose From Community's Vast Stock Of Famous Makes And Patterns Of Fine Silver And Silverplate:
INTERNATIONAL
WALLACE • NATIONAL
HOLMES & EDWARDS

Scholarship Prize In GOP Council's Teen-Age Essay Contest; List Other Prizes

A $1,200 scholarship will be the grand prize in the essay contest for teen agers being sponsored by the Monroe Council of Republican Women, it was announced yesterday by Mrs. J. Russel Custard, chairman of the Teen-age Contest.

The four-year scholarship at the University of Pennsylvania will provide for $300 a year, and will be awarded as first prize, providing the winner meets the qualifications of the university. Only essays written by seniors and juniors in one of the high schools of the county will be eligible for the scholarship. The scholarship has been made available through State Senator Montgomery F. Crowe.

However, the contest will feature other cash prizes, for which any teen-ager is eligible to compete. The council is providing cash prizes of $25, $20, $15 and $10, as well as two $5 prizes for the boy and girl judged to have the best entry from each high school in the county entering four or more essays.

Title of this year's essay is to be "This Republican Era—What It Will Mean to Me?", and they should contain between 300 and 400 words. Letters explaining the contest in detail will be distributed to the high schools of the county. Deadline for the essays is Monday, March 16.

The submission of an essay will also automatically make its author eligible to compete for the title of Mr. and Miss Republican of 1953. This is an experiment in practical politics for young people, now in its third year. All teen-agers who have submitted an essay, whether it is a winning essay or not, may campaign for the titles among their schoolmates and teen-age friends.

Saturday, April 18, has been set as election day, when booths will be set up in the YMCA and ballot boxes and other election paraphernalia will be used to give the young people the chance to see how actual elections are held.

Winners of the election will be crowned Mr. and Miss Republican at the council banquet, and will also be guests of the council in a trip to Harrisburg which will include lunch with the Governor, a tour of the capital buildings and dinner at Hershey.

Members of Mrs. Custard's committee include Mrs. Spencer Cramer, Mrs. H. T. Slaboski, Miss Aimee Girard, Miss Lucie Girard, Mrs. W. Adolph Rake, Mrs. Parke Kunkle, Mrs. Horace Westbrook, Mrs. Irving B. Kiflin and Mrs. Edward H. Calkins Sr. The committee held a dessert meeting yesterday at Wyckoff's Tea Room to discuss details of the contest.

Cee Bee's Club Entertained At Bloom Home

McMichaels — Mrs. Virginia Bloom entertained the Cee Bee's Club at her home here this week. Mrs. Betty Leauber was co-hostess.

Members planned a project for the near future, with awards listed as aluminum ware, set of china and comforter. During the social hour games were played and prizes won by Mrs. Dolores Frable, Mrs. Helen Moyer, Mrs. Francis Singer, Mrs. Lorraine Derick, Mrs. Lena Shook and Mrs. Betty Hartzhorn. Serving of refreshments culminated the gathering.

Also attending were Mrs. Harold Bonser, Mrs. Audrey Martin, Mrs. Dolores Everett, Mrs. John Reimel. Unable to be present were Mrs. Maxine Martin, Mrs. Eleanor Gower, Mrs. Eleanor Martin, Mrs. Esther Smith, Mrs. Hazel Keiper, Mrs. Betty Altemose, Mrs. Bea Lotz, Mrs. Annetta Frederick and Mrs. Alvina Price.

Just Between Us

—By Bobby Westbrook

Seems that all I did yesterday was eat and talk—very pleasant occupations, both, but sort of hard on a family whose meals are conditioned by my sated appetite, and whose work-a-day routine seems quite laborious compared to all the interesting things that happened to me.

Biggest thing, of course, was the Kiwanis Club luncheon. Cornelia Gillam, of course, is always a delight. However, that one she does about the clubwomen always leaves you self-conscious. Ever-so-faintly caricatured they may be but in them you can hear echoes of the times when you, too, have billed and cooed in very similar fashion.

Of course, that's the secret of her characterizations. They are copied from life, and we are often just that silly—and just that tender, too, fortunately.

Well, that was one meal, and then there was a dessert committee meeting, and coffee with the family while they ate their scrambled eggs to get off to the game early, and supper at the church, and bread and milk before bedtime.

But by that time it was the family who was up, having been to the game, and I who was down, having done nothing but answer the telephone to tell people that no, we didn't have the final score yet.

So you see final scores do even up, in the long run. See-saw business life is anyway.

Listen To
Bobby Westbrook daily, Monday through Friday, on "The Party Line" WVPO, 10:15 a.m.

Supper Saturday To Benefit School Hot Lunch Program

Analomink — The Analomink Parent-Teachers Association will serve a baked ham supper for the benefit of the school hot lunch program on Saturday night, January 31.

Serving will begin at 5 p.m. and continue until all are served.

Prices for children's dinners will be less than half that of adults, and the public is invited.

Schoolmates Have Party At Messerle Home

Bushkill — A group of schoolmates held a get-together party on Friday night at the home of Sara Mae Messerle.

A pleasant night was enjoyed by the young people with games dancing and television. Bruce Pipher, one of the guests, celebrated his birthday on Friday which added to the festivities of the party.

Jello, cake, soda, chips, popcorn and candy were served by the hostesses to the following guests: Mary Ann Hoey, Jeanne Edinger, Judy Ladlee, Edna Hendricks, Patty Hunt, Marlys Messerle, Shirley Smith, Beverly Halterman, Harriet Hartman, Margaret Smiley, John Shaffer, Arthur Booth, Clyde Hallet, George DeWitt, Raymond Boyer, Arthur Myers, Joshua Heller, Booter Miller, Larry Smeltz, Gary Fish, Charles Garris, Bill Strunk, Gene Klingle, Kerry Messerle, Lewis Fish, Donald Smith, Bill Loder, Arthur Garris, Joe Murray, George Ladlee, Bruce Pipher.

Mrs. Louis Messerle assisted her daughter Sara Mae as hostess to the group.

Young People Seek Articles For Orphanage

A newly-organized young people's group, who call themselves the DC club, are planning community service projects and are now asking for material, clothing and toys which they plan to send to an orphanage.

They will repair and renovate those needing it before they send it. Anyone having any such articles to donate has been asked to call Stroudsburg 2942 and leave their address. The donations will be picked up at the convenience of the donor.

Subscribe to the Daily Record

PARAKEETS
Get them young and teach them to talk
— 6 and 7 weeks old —
— CAGES AND SEED —
MRS ED. BARTRON
Tanite Road
R. D. 2, Stroudsburg, Pa.
— Telephone 4185-M —

To Keep
You Looking
Your Best
. . . That's our job! You can depend on us for expert work . . . the newest styles in hair cutting and coloring. For a still lovelier you, call 3933 today.
Mary Aileen Beauty Salon
"OVER PAT & RED'S TIRE SHOP"
289 Washington St. E. Stroudsburg

SURROUNDED BY LAUREL COURT, Royal Matron Eleanor Gearhart, and Royal Patron Alice Staples are shown above after the coronation ceremonies of the Order of Amaranth on Tuesday night. (Lawrence Studio)

Many Attend Laurel Court Coronation

Mrs. R. Eleanor Gearhart received the crown as Royal Matron of Laurel Court, No. 110, Order of the Amaranth, at an open installation ceremony held in Odd Fellows Hall, on Tuesday night.

The retiring royal matron, Betty Tretheway, gave her farewell address before she was uncrowned in a ceremony with Helen Little, State Grand Conductress, officiating. She was assisted by Standard Bearer, Emma Shick; marshal in East, Mary Price; marshal in West, Bessie Mormon; crown bearer, Ethel Weiss.

During the ceremony, Mrs. Mae Smith sang "Memories" and a drill in honor of both retiring matron and patron was given by their officers, at the climax of which they were presented with bouquets of red roses.

The Royal Patron, Cathleen Van Why, served as installing officer and appointed the following to assist her: Marshal, Dorothy Lim; marshall aide, Ruth Shiffer; secretary, Emma Haney; musician, Mae Smith and prelate, Addie Adams.

Officers inducted included: Royal Matron, R. Eleanor Gearhart; royal patron, Alice H. Staples; associate patron, Bessie Morman; conductress, Ida M. Lank; secretary, Lila Merwin; treasurer, Mae Franks; trustees, Rhoda Wagner, one year; Lulu Kinsley, three years.

Other officers include: Truth, Adelaide VanOver; Faith, Mabel Lanterman; Wisdom, June Phillips; Charity, Ruth Anglemyer; standard bearer, Stella Gabel; marshal in East, Sarah Hafler; marshal in West, Cora Sebring; historian, Cora Stoeckel; prelate, Mae Lee; musician, Mildred Cyphers; warder, Stella Kunkle; sentinel, Esther Emanuel.

The coronation followed with Dorothy Lim, district deputy Grand Matron, as coronaiton matron. She was assisted by Stella Gabel, Sarah Hafler, Cora Sebring, with Helen Little as crown bearer; Addie Adams as sword bearer and Esther Emanuel as coronating marshal. The Square Girls served as guard of honor.

The new royal matron and patron were presented with bouquets. Mrs. Gearhart also received a Bible and a white orchid presented by her sister-in-law, Roberta Evans, and a drill was given by the new officers.

Betty Tretheway, retiring royal matron, was presented with a jewel by her mother, Mrs. Ethel Weiss, while Cathleen Van Why, retiring royal patron, was presented with a jewel by Agnes Smith.

Members and visitors were served refreshments in the dining room after the ceremonies with Mrs. Anna VanOver and Mrs. Alvertia Dennis as hostesses. The tables were decorated with greens.

The Record Social News

Bobby Westbrook, Social Editor — Phone 2160-R

Werkheisers Have Anniversary In Florida

Surprise compounded surprise for Mr. and Mrs. Arlington Werkheiser, of 424 North Fifth Street, now vacationing in Lakeland, Fla., yesterday when they celebrated their 48th wedding anniversary.

Their children: Mr. and Mrs. Fred Slutter and Mr. and Mrs. Russell Pipher and children of the Stroudsburgs, called them from here to offer their congratulations. During the call, Florida friends, a Mr. and Mrs. Walker came in with an anniversary cake with 48 candles, and about twenty guests they had invited to a party in their honor. Among the guests were Mr. and Mrs. LeVan B. Flory, of Queen St., Stroudsburg, who are also wintering in the South.

Bake Sale For Playschool Co-op

Pocono Play School Co-op will hold a bake sale at Wyckoff's on Saturday morning, beginning at 10 a.m. One of the specialties will be homemade doughnuts.

Mrs. Edward Katz is chairman of the committee in charge which also includes Mrs. Theodore Cahn, Mrs. William Karshner, Mrs. Gilbert Zager and Mrs. Jerome Jacobs.

The co-ops is a non profit nursery school for children from 3 to 5 years old.

ADVERTISEMENT
Husbands! Wives!
Get Pep, Vim; Feel Younger
Thousands of couples are weak, worn-out, exhausted solely because body lacks iron. For new younger feeling after 40, try Ostrex Tonic Tablets. Contain iron you, too, may need for pep; supplement doses vitamin B1. $1.10 size only 98¢. Also ask to see big money-saving Economy size. At all drug stores everywhere—in Stroudsburg, at Bea & Derick.

VFW Aux. To Contribute Gifts, Chairs

The Auxiliary of the Veterans of Foreign Wars planned to send cosmetics to the girls at Perry Point Hospital, gift packages to veterans hospitals, and to purchase 50 new chairs for the local VFW meeting room.

The president, Evelyn Tweedie, presided at the meeting held at the post home on Monday night. A covered dish supper preceded the meeting with 55 members present.

The club voted to make Easter gifts of the cosmetics which they send annually to the hospitalized nurses and service women at the Perry Point Hospital.

Members were asked to bring articles useful to hospitalized veterans to the next meeting when they will be packed and sent to the hospitals.

The auxiliary also voted to donate $5 to the national president's gift fund.

The auditor's report was given by Dorothy Kitzman, and attendance awards were presented to Gene Weller and Mary Arnold. One new member was welcomed.

Hostesses were Mae Zuchelli, Georgia Albertson, Mary Arnold, Hazel Eilenberger, Gene Weller and Muriel Hughes.

Hergst Mountain View
REST HOME
East Stroudsburg, R. D. 2, Pa.
Phone 2048-J-2
Is equipped for your utmost comfort for your beloved ones. Newly renovated; 24-hour service; wonderful care given to delicate patients.
Weekly Fee—$35.00 and up
HENRIETTA HERGST
A Licensed Masseuse

Hospital bouquets
Flowers cheer the sick
EVANS the Florist
553 Main St. Phone 294

Mrs. Repsher Honored By Girl Scouts

Mrs. Edwina Repsher, leader of Troop 36, Girl Scouts, who plans to leave for California in February was the guest of honor at a party given by the girls on Tuesday. They presented her with a gift of a headscarf.

Girls present included Connie Sandt, Kay Vogt, Jo Ann Fritz, Susan LaKay, Gladia Yoch, Judy Fisher, Eloise Cohen, Christine Clark, Alta DeVivo, Mary Beth Knepp, Jean Igler, Abbie Jane Frisbie, Margie Hermans, Jean Douglas, Carol Willhoite, Naomi Bridge and Ruth Shook.

Surprise Dinner Is Held For The Hartshorns

Henryville. Dinner on the table and a decorated cake greeted Mr. and Mrs. Samuel Hartshorn when they returned from church on Sunday. Members of their family had prepared the dinner and the cake as a surprise on their 27th wedding anniversary.

Those present were Mr. and Mrs. Clair Smith and daughters, Connie Lou and Georgeanne, Mr. and Mrs. Howard Hartshorn and son, Garey, Mr. and Mrs. George Hartshorn, Mr. and Mrs. Charles Teada, Horace Hartshorn, Anna Mae Hartshorn, Miss Mary Shiffer and Mr. and Mrs. Samuel Hartshorn.

Brenda Franks Celebrates Eighth Birthday

Pocono Lake — Mrs. Branton Franks held a birthday party at her home on Sunday January 25, in honor of her daughter, Brenda, who was 8 years old.

The following friends attended: Carol Ann Altemose, Margie Altemose, Terry Altemose, Diane Judge, Gloria Keiper, Wanda Keiper, John Keiper Jr., Patricia and Raymond Keiper, Jimmie and George Franks, David and Daniel Woehrle, Ralph Dunlap Jr., Gerald Keiper, Judy and Eugene Bonser, Maxine Murphy, Jake Murphy, Harvey Keiper, Tommie Smith, Daniel Henninger, Bruce and Ronald Franks, Mary Keiper, Barry Franks, also Mrs. Madeline Henning and daughter, Lois of Reeders and Mr. and Mrs. Chester Woehrle and Mr. and Mrs. Branton Franks.

Square Dance Friday At Smithfield

The Smithfield Junior Tri-Hi-Y will hold a party and square dance at the school in Minisink Hills on Friday, January 30.

There will be games for the children, with prizes, as well as games for adults from 7:30 to 9 p.m. Square dancing with Arch Possinger as "caller" will continue from 9 to 11 p.m.

Between dances there will be cake walks and refreshments will be on sale.

Fidelia Class Plans Party For Girl Scouts

The Fidelia Class of St. John's Lutheran Church planned a covered dish supper for the Girl Scout Troop of which they are sponsors on the anniversary of their organization.

Other business transacted at the class meeting, held at the home of Mrs. Mitchell Stackhouse, West Main St., included the appointment of committees to prepare for Holy Communion, and plans for the next meeting to be held at the home of Mrs. Paul Ackerman, with Mrs. Harold Rupert assisting.

Mrs. LaDora Bolcar assisted Mrs. Stackhouse in serving refreshments from the table decorated as for a birthday party. Others present included Mrs. Edwin Buck, Mrs. George Miller, Mrs. Goldie Marsh, Mrs. Georg Stabenou, Mrs. Thomas Knepp, Mrs. T. J. Meyer, Mrs. Daniel Lyons, Mrs. Harold Rupert, Mrs. Russell Renninger, and a guest, Mrs. Alfred Munson.

Maytag
THE FINEST YOU CAN BUY!

Exclusive Gyrafoam washing action gets clothes cleaner. Genuine Maytag construction means years of trouble-free service. Three fine models to choose from.
$124.95 to $179.95.
Liberal trade-in
Easy terms
See these Washers Today!
POCONO GAS CO.
"We Not Only Sell, But Service As Well"
Cresco, Pa. Phone: Cresco 5771

Calendar Of Events

Thursday, January 29

SPCA Card party, India Queen Hotel, 8 p.m.

Bushkill American Legion Auxiliary to serve ham supper in fire house, 6-8 p. m.

Newcomers Club at home of Mr. John McLaughlin, Chipperfield Drive, 8 p. m.

International Relations Study Group, AAUW at home of Mrs. E. H. Calkins, 540 Main St., Stroudsburg, 7:30 p.m.

Home Economics Extension meeting at Mrs. Elmer Mader's, Swiftwater, afternoon.

Henryville WSWS at parsonage.

Paradise Women's Society of World Service at parsonage.

Monroe County S. S. Workshop Baptist Church, 7:30 p. m.

Parents Teachers organizing meeting, Mount Pocono School, 8 p. m.

Friday, January 30

Luther League, St. John's Luth., 7 p. m.

Crusader Class, St. John's Lutheran, Bartonsville, in parish house, 8 p. m.

Square dance and party Smithfield School, 7:30, sponsored by Junior Tri-Hi-Y.

Saturday, January 31

Minstrel at Chestnuthill High School auditorium sponsored by West End Fire Co. and given by Traskville firemen.

Pocono Play School Co-op bake sale at Wyckoff's.

Baked ham supper in Analomink school sponsored by PTA for school lunch program, 5:30 p. m.

Supper In Bushkill

Bushkill — The American Legion Auxiliary will hold a ham supper on Thursday in the firehouse, with serving from 6 to 8 p.m.

To Live In Connecticut

Mrs. Bertha Thompson, of 715 Monroe St., Stroudsburg left here Saturday with several friends for Connecticut where she will reside with relatives.

THE Wyckoff SHOPPER

So impressed was I with the clearance of organdy curtains that we're having now in our drapery department, I mentioned it at home. "If you need curtains for spring," I insisted, "these are real buys, and you'd be foolish to pass them by." Wonderful curtains they are—wide with deep, embroidered ruffles. Some have eyelet trim.

But mother was non-committal. It was the ironing problem, I discovered. "Organdy curtains are lovely, I grant that," she said, "but dampening and ironing them is a terrific job. They dry out so quickly."

Stopping by our drapery department yesterday to look over the selection of sofa pillows, I mentioned this to Margaret LaBar, our department head.

"Yes," she admitted," organdy has to be ironed, "but one of our customers told me just today that it's no trouble at all. She spreads the curtains on a sheet on the floor, and uses a steam iron, and it's all over in no time."

Quite an idea . . . isn't it? And the fact remains that while nylon, and all the other synthetics that require no ironing, are fine, there's nothing in the world more festive, crisply cool or youthful smart than organdy.

Prices on these marked down curtains are $5.98 for those that were $10.98; $4.98 for those originally $9.98, and $6.50 for the $14.98. These are real markdowns.

* * *

Speaking of markdowns, reminds me that while we're not losing our shirt, we're literally giving dozens of them away here in our center aisle at Wyckoff's. Famous name beauties, these sporty answers to what the dashing man-about-home-and-country enjoys wearing, are real eye openers. The materials are cotton, rayon, boucle, and challis, many in novel weaves, and the colors are just about everything in mind or imagination.

Prices are really cut. Shirts that sold for 6.95 and $7.25 are now $4.95. $5.95 shirts are marked down to $3.95. There are also a few orlon shirts in this pre-inventory clearance, reduced from $10 to $6.95. Lovely white dress shirts in the $3.95-$4.50 group will race out at $1.99. Do come in today. We'd give the shirt right off of our rack to see you!

* * *

Pearl Walters, of the cosmetic department, reminds us that with Valentine day a fortnight away, gifts of fragrance are in order. Something by Helena Rubinstein . . . DuBarry . . . Yardley . . . or any one of a dozen other famous houses. And for a modest, lovely gift from a very young man to his best date, or even from one woman to another, consider Houbigant's gift set of liquid skin sachet and cologne in either Chantilly or Quelques Fleurs. Scents make sense year round, whether we're getting or giving. Don't you agree?

Wyckoff's

LAST 3 DAYS
Final Clean-Up On
SALE SHOES
One to five pairs of a style don't mean much to us, and we REALLY need space for spring styles. So instead of selling these shoes to a city firm at a ridiculous low price, we would like to give our customers a chance at UNHEARD of prices. All shoes are from our REGULAR STOCK of Women's Quality Footwear.
Values $7.95 to $14.95
ALL GOING AT
$1.00 - $2.00 - $4.00
All Sales Final — No Exchanges
George's Smart Footwear
538 Main Street Stroudsburg

It's a child's world of Savings
THURSDAY, FRIDAY & SATURDAY ONLY
David's Kiddy Togs
"Outfitters from the Cradle to Size 14"
Final Pre-Inventory
CLEARANCE
SPECIAL GROUP OF
GIRL'S COATS & SLACK SETS
and
GIRL'S COATS
Sets range in size from 2 to 6x . . .
Coats from size 7 to 14
Reg. 19.95 to 24.95
NOW 1/2 PRICE
David's Kiddy Togs
536 Main St. Stroudsburg

DANIEL BUCK, CENTER, will celebrate his 94th birthday Friday. A regular participant in church services he is shown here with his pastor, Rev. Allon Albright, pastor of Paradise Valley Evangelical and Reformed parish at the Trachsville church. Another devout member, Mrs. Sabilla Shafer, who was 94 on Nov. 9 is shown with Mr. Buck.

Trachsville Man, 94, Recalls When Males, Females Occupied Different Pews In Log Church

Trachsville—A devout Christian, Daniel Buck will celebrate his 94th birthday Friday.

Mr. Buck attends services each Sunday at Trachsville Union Church and has an excellent recollection of events that occurred within the church walls during his decades of attendance.

Outstanding among his recollections is the change in practice of receiving the Sacrament of Holy Communion. Mr. Buck said before the past score of years communion was served by age groups, with the elders accepting the sacrament first.

In the old log church here, Mr. Buck began his attendance period and recalls the construction of the frame building with its balcony and custom of segregating males and females in pews, and even marital status was considered when members occupied the church, each taking his or her place in a separate portion of the auditorium.

Born in Eckhart's Valley Jan. 30, 1859, Mr. Buck was a farmer until his retirement several years ago. He resides here with his son and daughter-in-law, Mr. and Mrs. George Buck.

Active in attendance at church picnics and various family reunions, he inevitably walks away with at least one prize—for being the oldest man present. He served as a deacon and elder of the church for many years.

Mr. Buck is the father of eight children: George, with whom he resides; Mrs. Hannah Bachman, of Ashfield; Mrs. Victor Serfass, of Little Washington; Mrs. Thomas Green and Mrs. George Snyder, of Palmerton; Charles, of Little Gap; Edwin, of Gilbert, and William, of Northampton.

Manze Funeral Slated Friday

Services for Anthony Manze, 70, of 522 Sarah St., Stroudsburg, will be at 9:30 a.m. Friday at St. Matthew's Catholic Church, East Stroudsburg, with burial at Mount Olivet Cemetery, Bloomfield, N. J.

Friends may call at the Lanterman funeral home, East Stroudsburg, after 7 p.m. today. A rosary service will be held there at 8 p.m.

Dr. Josephson To Give Talk

Dr. Neil Josephson, of East Stroudsburg, will be guest speaker at the Friday night services in Temple Israel, it was announced last night. His subject will be "Religion in Medicine." Rabbi Maurice Idell will conduct the service.

Lancaster Cattle

Lancaster, (AP)—Cattle 500, market slow with no change in prices. Calves 91, all grades in demand, price remains steady. Hogs 104, good to choice grades are steady, remainder of market very slow. Sheep four, no lambs on market.

SAVE ON LEHIGH COAL

Nut	18.50
Pea	15.00
Buck	12.50

CLAUDE S. CYPHERS
548 Ann St. Stroudsburg
Telephone 477
Please do not confuse this with Famous Reading Anthracite.

Psychiatrist Joins Center's Staff Today

The Child Guidance Center of Monroe and Northampton Counties announced yesterday that Dr. Robert Mellon, a psychiatrist, will join the center's professional staff beginning today.

Dr. Mellon, who conducts a private practice at Reading, will be at the Easton clinic one day each week. His services will be in addition to those of Dr. Harold Kolansky, director of the center, who also serves as psychiatrist.

Monroe County residents have been advised the services are available by contacting the Easton center on any member of the local board. Appointments must be made through Easton but the initial interview is conducted by Mrs. S. R. Josephsen, a social worker, at the Monroe County General Hospital, East Stroudsburg. She reports to the local hospital the first and third Tuesdays of each month.

Dr. Charlotte B. Jordan, county board member, said yesterday the county commissioners have agreed to appropriate $2,500 toward the center's service in 1953. Other board members include Roger Dunning, Ralph Burrows, Mrs. Clifford Butz and Mrs. Merle Stevenson.

Dr. Mellon, veteran of Army service as a psychiatrist in Manila and on Okinawa, was a fellow at Menninger Foundation, Topeka, Kan., in 1948 and 1949. Since 1951 he has been assistant director of the Guidance Institute of Berks County in Reading.

He received his bachelor's degree from Duke University and his medical degree from the University of Tennessee.

Treasury Position

Washington (UP)—The position of the Treasury Jan. 26: Net budget receipts $405,964,066.13. Budget expenditures $231,792,119.20. Cash balance $5,245,899,637.14. Total debt $267,281,761,335.36. Increase over previous day $7,000,542.51.

PHONE
STANDARD
LOAN SERVICE
FOR LOANS
$30 to $300
730 MAIN STREET
STROUDSBURG, PA.
PHONE
2427

CHAS. J. VOGT & SONS
HEATING-PLUMBING
WATER SYSTEMS
Ph. CRESCO 8241
MOUNTAINHOME PA
WILLIAMS OIL-O-MATIC OIL BURNER

Center To Hold Square Dance

A square dance will be the featured entertainment Saturday night at the twin-borough American Legion Youth Center.

Doors to the center will open at 7 p. m. with the dance scheduled to begin at about 8:30.

Music will be provided by the Gene Walker band. Mano Harmon, East Stroudsburg senior student, will be in charge of refreshments for the dance.

The usual games—bowling, ping pong and quoits—will be available for added entertainment, Youth Center officers announced.

Subscribe to the Daily Record

New York Butter

New York, (AP)—Butter 610,133, firm. Wholesale prices on bulk cartons: Creamery, higher than 92 score AA fresh 67½-68 cents; 92 score A fresh 67¼; 90 score B fresh 66; 89 score C fresh 65½.

ADVERTISEMENT

Worry of
FALSE TEETH
Slipping or Irritating?

Don't be embarrassed by loose false teeth slipping, dropping or wobbling when you eat, talk or laugh. Just sprinkle a little FASTEETH on your plates. This pleasant powder gives a remarkable sense of added comfort and security by holding plates more firmly. No gummy, gooey, pasty taste or feeling. It's **alkaline** (non-acid). Get FASTEETH at any drug store.

Leagues Donates Used Clothing

Word has been received that the Lutheran World Relief received and acknowledged **the gift of** 250 pounds of used clothing for relief in Europe and Korea. The Luther League of St. John's was responsible for the gathering, packing and sending of this donation. The young people were highly commended by those in charge for the fine spirit of helpfulness that has been manifest.

Dr. David G. Peifly's office will be closed Jan. 30th to Feb. 9th inclusive.—Adv.

Only KROEHLER
OFFERS YOU THESE GLAMOUR STYLES
Only KROEHLER
FURNITURE is CUSHIONIZED

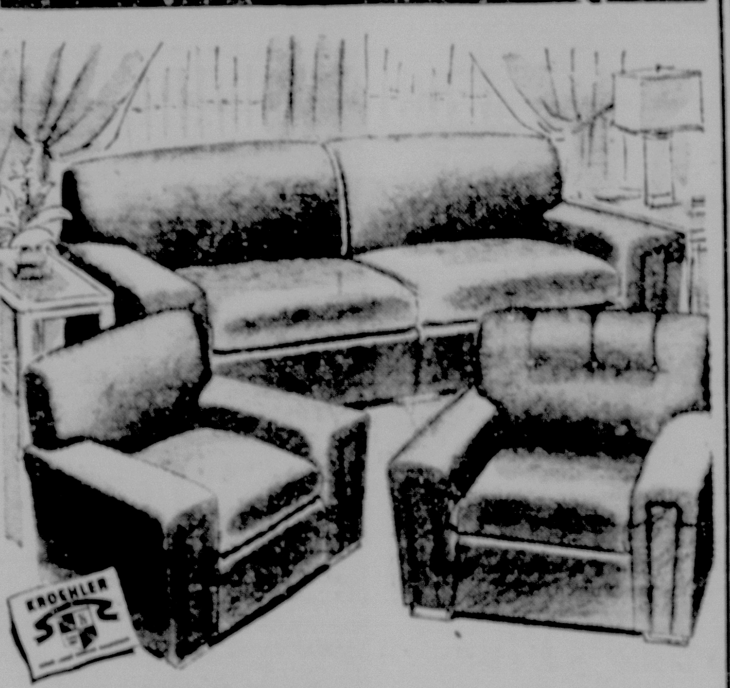

MODERN SOFA and 2 CHAIRS

Big! Handsome! Richly tailored in durable boucle frieze. Especially designed by KROEHLER. And it's made with famous "Cushionized" construction which gives you the most luxurious seating comfort you've ever experienced.

$249

BUY ON CONVENIENT TERMS!

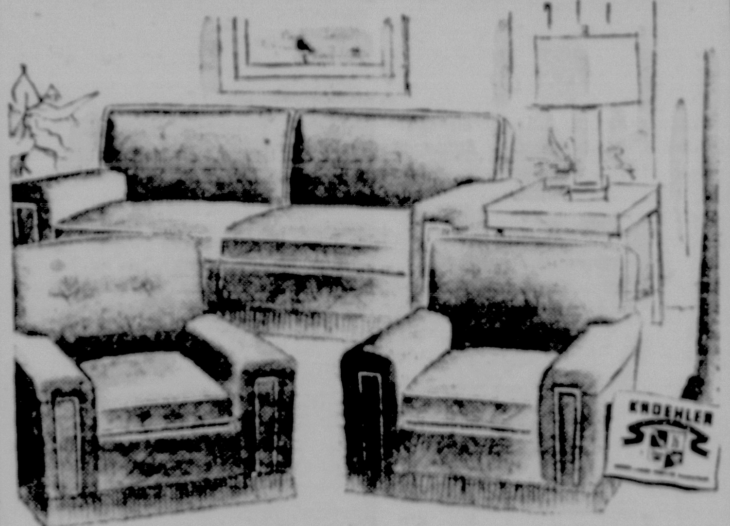

NEW CLUB STYLE SOFA & 2 Chairs

Here's a wonderful design by KROEHLER that was the rage of the recent Furniture markets. Smart modern Boucle Frieze fabrics and fringe trimmed. New colors to choose from.

$289

OPEN SATURDAY NIGHTS UNTIL 9 P.M.

MEYERS FURNITURE CO.
"43rd Year Selling Quality Furniture For Less"
Masonic Hall E. Stroudsburg

WEDDING BANDS

Our Prices Are Low—On Names You Know
COMMUNITY JEWELERS SILVERSMITHS
Not An Extra Dime To Buy On Time

YOU... CAN NOW ENJOY
INTERFERENCE FREE
TELEVISION RECEPTION VIA COAXIAL CABLE

If you live on one of these Streets you can be attached to the Coaxial Cable immediately.

• Anywhere in South Stroudsburg. • Along Main Street, from the State Bridge to 10th Street on the North Side and to William Street on the South Side. • Between 8th and William Street on Ann Street. • Between 5th & 6th Streets on Ann Street • Bank Alley • S. 6th Street • S. 7th Street • S. 8th Street • Along Monroe Street from 7th to 9th Street.

We are working on the Cable now along Washington Street in East Stroudsburg—W. Main and 10th Street and Thomas Street, East to 8th Street in Stroudsburg.

INQUIRIES FOR HOOK-UP ARE WELCOME

RATES COMPLETE INSTALLATION $125.00 Plus Fed. Tax MONTHLY SERVICE CHARGE $3.25 Plus Fed. Tax

MAY BE FINANCED $35 DOWN BALANCE IN 10 MONTHLY PAYMENTS

POCONO TV RELAY, Inc.
104 S. Broad Street Phone 3950 S. Stroudsburg

PENNEY'S
ALWAYS FIRST QUALITY!
E.O.M.
END-OF-MONTH
clean-up

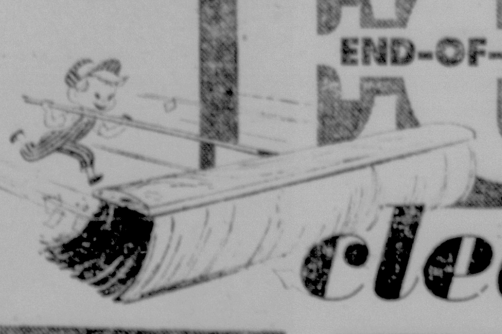

SAVE!
NATION-WIDE
First Quality
MUSLIN SHEETS
132 threads per square inch. Extra long-wearing. Made of long staple cotton closely woven.
81" x 108" $1.99
42x36 cases 43c
81" x 99"
72" x 108"
1.77

SAVE!
Special!!
CHENILLE SPREADS
Wavy line chenille with graceful tufted design superimposed. Brilliant decorator colors!
Twin and Full Sizes
5.00

SAVE!
Wonderful Selection!
BRIGHT COTTON FLANNELS
36" wide, first quality. Sew sleep wear, tot's clothes, shirts. A value you can't afford to miss.
3 Yards for
1.00

SAVE!
Special!
Rayon & Nylon
GABARDINE TROUSERS
Popular coast model, brown, blue, tan, green. Perfectly tailored. Cuffed bottoms.
Sizes 30 - 36
5.00

SAVE!
Women's
COTTON QUILTED ROBES
Beautifully made, full length robes. Pink or lavender design. Comfortable, durable, hand washable.
Broken Sizes
5.00

Going... Going... GONE!
SPECIAL SAVINGS!
We must make room for new merchandise!

FOR MEN!
Special Price! KNITTED MUFFLER & GLOVE SETS — Handsome, masculine colors. Perfect gifts. Attractively boxed. 1.00
Extra! FLANNEL SHIRTS — Sport shirts of warm colorful flannel. 1.50
Close Out! SPORT SHIRTS — Rayon poplins, cotton ginghams. Reduced to clear! 2.00
Clearance! FLANNEL PAJAMAS — Sizes C-D. Slipover or button styles. 2.00

FOR BOYS!
LEATHER MITTENS — Lined for warmth, elastic wrists. 50c
BOXER TROUSERS — Corduroys and sport denim, plaid lined. Sizes 4-8. 1.50
Clearance! FLANNEL PAJAMAS — Slipover or button styles. Sizes 11-16. 1.50

FOR GIRLS!
SNOW PANTS — Better quality, all wool melton. 2.00
Reduced! DRESSY & SPORT BLOUSES — Cottons, rayons, flannels, ginghams, plaids. 1.00

FOR INFANTS!
SLEEPERS — Knitted and flanelette. Size 3. 1.00

FOR WOMEN!
SEAMLESS NYLONS — First quality 400 needle, 15 denier. Lovely, sheer. Sizes 8½ to 11. 59c
Hurry! Limited Quantity! BETTER BLOUSES — Dressy and tailored styles, all first quality. 1.50
Close Out! DRESS SHOES — Beautifully styled. Well made. All first quality. Broken sizes. 4.88
Specially Priced FLANNEL GOWNS — Warm, comfortable. Soft cotton flannel. 1.50
Special Purchase RAYON HALF SLIPS — Pink, white or blue. Sizes S-M-L. 1.00
Special Purchase! RAYON KNIT GOWNS — Lovely gowns, blue, white, pink and maize. Sizes S-M-L. 1.00
Clearance! SMART COSTUME JEWELRY — Beautiful pins, earrings! Perfect Valentine gifts! 50c

FOR YOUR HOME!
RAYON LACE PANELS — Sheer lovely. 42" wide, 81" or 90" long. 1.00
Special! SHREDDED FOAM LATEX PILLOWS — Allergy free. So comfortable. Buy extras! 2.00
Value Priced! FLOUR SACK SQUARES — Pure white, perfect for dish towels. 6 for 1.00

REMNANTS!
DRASTICALLY REDUCED!

Stroudsburg Runs Wild Over East Stroudsburg, 65-45

Life of Riley
By JIM RILEY
Sports Editor

Harry Warner, property of the Boston Braves and a resident of Reeders, received a boost in his battle for the first base position at Milwaukee, of the class "AAA" American Association, the other day, although spring training is still a month away. The former Pocono High athlete great, who got his professional start with the Stroudsburg Poconos, was assigned outright to Milwaukee last fall, after completing two years with the Evansville, Ind. club of the Three-I League. The break for Warner came when Earl Wooten, who had a great year at Atlanta, of the Southern Association, last year, was returned to that club by Milwaukee.

Wooten, who once patrolled the outfield for the Washington Senators, was considered Harry's chief opposition for the Milwaukee job. However, Warner still must beat off the veteran "Hank" Erdman and any first sacker that the parent Braves may send to their American Association farm. Wooten and Warner have a lot in common, in that both play basketball during the off-season. Harry played with Tannersville, before the Pocono Mountains Basketball League disbanded, and now is jumping center for Frailey's Insurance, an entry in the Industrial League, at the Monroe County YMCA.

The semi-pro record books are being rewritten by Wooten this winter, as the versatile athlete recently scored 61 points in a single game for the Pelzer, S. C., Bears, for whom he serves as combination player-coach. Earl in addition to the big contest, featuring 61 markers, has scored 40 and 45 points in two other encounters. The Monroe County area will be watching two of its native sons in their professional baseball this season. The other native is Ray Steele, lanky right-handed pitcher who is scheduled to report to Ottawa, of the International League, for spring training.

Jack Prendergast, assistant football coach at Yale and former grid mentor at Blair Academy, is searching for a home in the Stroudsburg-East Stroudsburg area and at the present time is divided between two choices, one in each borough. Jack, in addition to assisting with the coaching duties at Yale, is connected with an advertising agency and the local area would be a central point of operation for Prendergast, who was a member of the faculty of the Eastern Pennsylvania Scholastic Coaches Association clinic at East Stroudsburg State Teachers College last June.

Jack is a native of Easton and Mrs. Prendergast is from Scranton and their location in this area would also be centered as far as their former homes are concerned. The Stroudsburgs certainly would be enriched by the addition of the Prendergast family to their list of residents. Marty Baldwin, local sports figure, missed one of his very few athletic events between Stroudsburg and East Stroudsburg, when he was unable to attend last night's basketball game, because of business duties out of town.

Gary Schroeder, Honesdale forward who is leading the Wayne County Conference scoring race at the present time, is reportedly built on the order and plays a similar style of basketball as Henry "Hank" Stetler, well known court artist in the Monroe County area. Stetler will be a member of the starting five tomorrow, when DeVivo's Shoemen battle the Patriots in the main event of a March of Dimes doubleheader in Allentown.

Ithaca College will present three outstanding wrestlers in Saturday's match against East Stroudsburg State Teachers College, in the Normal Hill gymnasium. The trio includes Ed Manginelli, Amsterdam, N. Y., in the 123-pound division; Jim Howard, Binghamton, 130 pounds, and Mort Schlein, of New York City, partially blind heavyweight.

Charley Berry, American League baseball umpire and a member of the National League officiating staff, will be the featured speaker at next Wednesday's meeting of the Kiwanis club, at the Penn-Stroud Hotel. Berry is a fine speaker and has had many outstanding athletic experiences which assures an interesting address that should attract every member of the club able to attend, and a host of guests, to the regular weekly meeting.

Mountaineers Find Range In Second Period

Stroudsburg, a determined, victory starved cage machine, ignited for 25 points in the second period of last night's "Battle of the Boroughs" and streaked to a onesided 65-45 victory over East Stroudsburg High, before a near capacity crowd at the N. Courtland St. gymnasium. The Mountaineers also rallied in the second half to win the junior varsity engagement, 61-47.

The Mountaineers took advantage of a porous East Stroudsburg defense during the second eight minutes of action and scored almost at will against a band of Cavaliers that played the charges of Coach Sam Russell on even terms in the first round, but collapsed completely in the second quarter.

Action in the first eight-minute interval was nip and tuck, with the lead changing hands on six occasions and the score tied four times. However, the Mountaineers spurted in the final seconds and held a 17-11 advantage going into the second round. Karl Weingartner's "drive-in" shots kept the visiting five in front during the first period.

However, the Mountaineers tore the Eastburg defense to shreds in the second round and led by the shooting of Bill "Bump" Metzger and the rebounding, on both boards, by Captain Al Adelmann, the Stroudsburg cagers rolled up 25 points, while Eastburg was held to eight markers, four on field goals and the same number from the free-throw line. Stroudsburg held a commanding 42-19 lead at the halfway mark.

Clear Benches

Both teams cleared the bench in the second half and East Stroudsburg was very much in the game throughout the third and fourth quarters, although the damage had been inflicted and the outcome of the contest was long since history.

Everybody got into the act for Stroudsburg in the third quarter and the Mountaineers picked up 19 points to 12 for the Cavaliers. However, Captain Joe Chase tried desperately to turn the tide, playing the entire game except the last two minutes, but his outstanding effort went for naught, although the Cavaliers held the upper hand in the last stanza.

Chase brought down high scoring honors for the game with 20 points, on seven goals from the floor and six from the foul line. However, four members of the Stroudsburg team broke into the double figures to make victory certain. Metzger and Weingartner each tallied 14, while Bill Hickey and Adelmann each came up with 13 and none of the top point producers went the distance.

Stroudsburg made five of 14 shots from the foul line, while Eastburg hit from the same distance on 15 of 37 tosses.

Lineups follow:

Stroudsburg (65)	FG	F	T
Hickey, f	6	1	13
Metzgar, f	7	0	14
Byron Miller, f	4	0	8
Adelmann, c	5	3	13
Kidys, c	1	0	2
Edson, c	0	0	0
Garaventi, g	0	1	1
Ben Miller, g	0	0	0
Weingartner, g	7	0	14
Wetherhold, g	0	0	0
Totals	30	5	65

East Stroudsburg (45)	FG	F	T
Chase, f	7	6	20
Smith, f	0	0	0
Lambert, f	1	0	2
Herman, f	2	0	4
Van Gorden, c	0	1	1
Pensyl, c	3	4	10
Cook, c	0	2	2
Young, g	1	0	2
Sommers, g	1	2	4
Turner, g	0	0	0
Kupiszewski, g	0	0	0
White, g	0	0	0
Totals	15	15	45

Stroudsburg	17	25	19	4	65
East Stroudsburg	11	8	12	14	45

Officials: Maris, Hartzell.

SHOT—Don Herman (11) is pictured above taking a shot at the basket for East Stroudsburg in the first half of last night's game against Stroudsburg. Other Cavaliers in the photo are Bill Pensyl (5), and Joe Chase (6). Stroudsburg cagers in the action are Karl Weingartner (7), Don Garaventi (4) Bill Hickey (5), Byron "Chick" Miller, in back of Herman, and Al Adelmann, in front of Pensyl. The Mountaineers went on to win, 65-45. (Daily Record photo)

Panzer Trips ESSTC, 53-50

Sloan Scores Half Of Points As Warriors Drop Second Tilt

East Stroudsburg State Teachers College took part in another one of its common thrill-packed basketball games last night in the Normal Hill gymnasium, but this time Panzer came from behind to rack up a 53-50 victory, its third in 11 outings thus far this season. The loss broke a four-game winning streak for the Warriors, who have now suffered two setbacks.

Panzer made it a clean sweep by also bringing home the bacon in the junior varsity encounter between the same schools, 47-39.

John Sloan kept the Warriors in the game from start to finish, as the improving junior cager tallied half of the losing team's points by picking up 25 markers, on 12 goals from the floor and three from the foul line.

Payoff

However, the play of Bob Tisdale in the last 35 seconds brought the Panzer colors to the top of the victory pole.

Panzer moved into a 50-48 advantage with 45 seconds remaining on the clock. Tisdale, with 35 seconds still remaining, was awarded two foul shots. The Panzer forward made the first charity toss and then banged home a field goal after missing the second foul shot to give the New Jersey cagers a 53-48 advantage.

Ray "Casey" Kaseman came up with a bucket with 10 seconds still on the clock, but the Warriors ran out of time as they pressed for possession of the ball and a last fling at victory.

The Warriors led at halftime, 29-24, and at the three-quarter mark, 42-35. However, the home team couldn't stand the fourth quarter pace.

Bill Clark, Jack Gardner and Tisdale led the winning attack with 14, 12 and 11 markers respectively.

ESSTC (50)	FG	F	T
Kaseman, f	4	2	10
Anderson, f	1	0	2
Maiorielle, f	1	1	3
Hill, f	1	1	3
Sloan, c	12	3	25
Palmer, c	0	0	0
Lutz, c	0	0	0
Black, g	0	2	2
Mellman, g	1	1	3
Dinan, g	0	0	0
Gatto, g	0	0	0
Totals	20	10	50

Panzer (53)	FG	F	T
Clark, f	7	0	14
Spinelli, f	2	0	4
Arnold, f	0	0	0
Torcicollo, f	0	0	0
Gardner, c	5	2	12
Vanderpile, c	1	0	2
Jeskey, g	0	3	3
Asbell, g	0	1	1
MacDonald, g	3	0	6
Tisdale, g	4	3	11
Miller, g	0	0	0
Foth, g	0	0	0
Totals	22	9	53

Panzer	6	18	11	18	53
ESSTC	10	19	13	8	50

Officials: Palazzi, Steinman.

Tannersville Club To Meet

Scotrun—The Tannersville baseball club, a member of the Pocono Mountains League, will hold its annual reorganizational meeting here at Johnson's Diner today, at 8 p.m., it was announced last night by John Sebring, secretary of the club.

Election

All interested ball players and fans are cordially invited. Officers for the coming campaign will be elected.

Collegiate Basketball

Seton Hall 82, Albright 52.
Army 95, St. Michaels (Vt) 58.
Navy 107, Muhlenberg 72.
Villanova 89, North Carolina State 81.
Bloomsburg 73, Lock Haven 57.
Houston 71, St. Louis 70.
Oklahoma A&M 73, Wichita 59.

Crowe's Five To Entertain Potato Chips

Saturday's bowling clash between Crowe's Insurance and Dainty Potato Chips, at Harmon's Recreation, comes in the form of a natural, as the East Stroudsburg keglers seek to knock the Easton team from the top spot in the Delaware Valley League. The match is scheduled to get under way at 8 p.m.

Crowe's contingent and the Potato Chips have been waging a terrific struggle all year, with the latter currently holding an advantage of one point over the host squad.

Records

Dainty Potato Chips has won 47 points and lost 25 thus far this season, while Crowe's club has 44 points on the won side and 24 in the lost column.

	W.	L.
Dainty Potato Chips	47	25
Crowe Insurance	44	24
Phillipsburg Elks	42	26
Fleas Club	35	37
Capuro's Cities Service	34	38
Riegel Ridge	28	40
Duggan & Marcon	26	42
Henderson Packard	24	48

Single Contest Listed

One game is on the agenda of the Industrial League at the Monroe County YMCA today, as the circuit winds up its first half of play. DeVivo's Shoemen and Frank's Barbers clash at 8:15 p.m.

Four Matches Scheduled

Four matches are on tap for the Stroud Ladies' League today, at the Pocono Bowling Center, at 7 p.m. Schedule follows:

Alleys one and two—Stroudsburg Furnace vs. Ann's Dress Shop.

Alleys three and four—Thomas Funeral Home vs. Penn-Dell Dairy.

Alleys five and six — George's Shoes vs. Mink's Floor Coverings.

Alleys seven and eight—Fernwood vs. Bachman Oil Co.

Painters Dip Sabres In YMCA League

Auer's Paint Store used strong second and third periods to ride to victory over the Pocono Sabres last night, 67-49, in a Senior Y League game played at the Monroe County YMCA.

Halftime

The Sabres trailed by only one point at the end of the first round, 9-8, but the Painters stroked their brushes to the tune of 21 points in both the second and third rounds to withstand a slight rally by the Sabres in the last quarter.

Auer's quintet led at halftime, 30-17, and at the three-quarters mark, 51-32.

Auer's (67)	FG	F	T
Fritz, f	6	2	14
Siberski, f	5	4	14
Glinskas, c	4	6	14
Edwards, g	7	2	16
Jacobs, g	4	1	9
Totals	26	15	67

Sabre's (49)	FG	F	T
Deppe, f	7	1	15
Werkheiser, f	4	1	9
Young, f	4	2	10
Chesak, c	3	1	7
Jones, g	1	0	2
Youngken, g	1	1	3
Peechatka, g	1	1	3
Totals	21	7	49

Auer's	9	21	21	16	67
Sabre's	8	9	15	17	49

Officials: Klick, Stetler.

County Loop To Bowl

Action is slated for the Monroe County League today, at Harmon's Recreation, at 9 p.m.

Alleys one and two—Gem Lunch vs. Al Besecker's Diner.

Alleys three and four—CLU vs. Johnnie's Inn.

Alleys five and six—Besecker's Diner vs. Max Zacher.

Mat Warriors Preparing For Opening Match

Veterans and newcomers will mix into what Coach George Ockershausen hopes will be a winning combination for the East Stroudsburg State Teachers College wrestling squad this year. However, Ithaca College will show just how well the mixture has been prepared, when the Bombers invade the ESSTC gymnasium on Saturday, at 4 p.m.

Well known names dot the ESSTC squad throughout, but Ockershausen is currently grooming a pair of newcomers for the 123-pound class, or the first match on the program. Paul Raune and Sal Varrastro are waging a spirited battle for the position, with the outcome still a toss up. Varrastro weighs only 115 pounds, but Ruane is having a weight problem of a different sort—too heavy for this class. However, he is trying to work down to the official weight.

Ralph Wagner, the spirited grappler who made such a hit in the 130-pound class last year, is back to rule the roost in that division once again. Bill Sibley currently holds the upper hand in the 137-pound class, but is receiving stiff opposition from Roland Hess and Charley Mitke, as well as Art Nuss. Nuss was manager of the soccer squad last year. Sibley was out for wrestling last year but failed to make the first team.

Veteran

Pete Coutille, another veteran, is top man in the 147-pound event, but Gerard Rushin and Don Klein are very much in the picture at this weight. Joe Myers, a freshman and center on the football team, has the 157-pound fold to himself and is certain of facing Ithaca in that division.

Jim Revello, who was out for the team last year, and Don Bachtel, well known soccer star who received a second team All-American position last year, are fighting for the 167-pound berth, along with Carmen Martucci, another football player.

Ken Cox, the hard working 177-pounder who thrilled the Normal Hill crowds on more than one occasion last year, is again king of the 177-pound domain, although are also showing well in this department. All three are football players. Klick has been hampered of late with a back injury.

Colorful Bob Tyson, reportedly in the best shape of his collegiate wrestling career, is in complete charge of the heavyweight position.

Weston Shampoos Barbers In Delaware Valley Encounter

Easton—Frank's Barbers, with only half of its membership on hand, was no match for league-leading Weston last night, as the East Stroudsburg crew went down to an 81-45 reversal, here on the Shull Junior High School court.

The outcome of the Delaware Valley League contest was never in doubt, as Weston moved out in front at the end of the first period, 21-11, and continued to increase its advantage in each of the next three periods.

Margins

Weston was out in front at halftime, 41-26, and held the upper hand at the end of the third quarter, 59-37.

Weston (81)	FG	F	T
Werner, f	8	0	16
Nellis, f	1	0	2
Kaltenbach, c	9	2	20
Falcone, c	0	1	1
Gugliuzza, g	3	0	6
Fahl, g	3	0	6
Falso, g	6	1	13
Hank, g	6	0	12
Minsky, g	3	0	6
Totals	39	4	81

Barbers (45)	FG	F	T
France, f	4	1	9
Merring, f	10	0	20
Gerrity, c	2	1	5
Fellman, g	0	2	2
Woolever, g	2	1	5
Possinger, g	2	0	4
Totals	20	5	45

Barbers	11	15	11	8	45
Weston	21	20	18	22	81

Facts—Figures

Stroudsburg made 19 field goals from within the 10-second line in the first half, doing most of the damage in the second quarter on hook-shots by Bill "Bump" Metzger, who always seemed to be in the right spot.

* * *

Al Adelmann, captain of the Stroudsburg squad, was in complete control of both backboards during the first half, but played himself to the border of exhaustion during the first two periods.

* * *

Both teams were extremely nervous in the first quarter, as almost two minutes passed into history before Billy Sommers connected with a long set shot.

* * *

Adelmann and Don Herman each took turns missing two foul shots during the first minute of play.

* * *

Stroudsburg played nothing but a "pattern" in the last period, during which time East Stroudsburg outscored the winning team, 14-4.

* * *

Dr. Frank P. Maguire, commissioner of PIAA officials, was an interested spectator at the contest.

* * *

Last night's crowd was the biggest to see either high school play in the local area this season.

* * *

Paul Wagner, assistant football coach at Bangor High, was one of the officials in the junior varsity game.

* * *

Tom Waring had cotton in his ears to cut down on the noise from the highly spirited cheering.

Commercial 'A' League

Commercial "A" League keglers swing into action at Harmon's Harmon's Recreation today, at 7 p.m. Schedule follows:

Alleys one and two—Bill Altier's vs. Eagles "A."

Alleys three and four—Red Top Tavern vs. Bartonsville Hotel.

Alleys five and six—Square Bar vs. Deerhead Inn.

LOOK!
We Will Simonize Your Car For
$10.00
C. P. Saunders
Atlantic Products
Open 24 Hours a Day
Lubrication — Washing
CALL 9089
Pick Up & Free Delivery
9th and Main St., Stroudsburg

Scrap Metal
is worth
MONEY
Bring Your
SCRAP TO
D. Katz & Sons
Dreher Ave. Stroudsburg

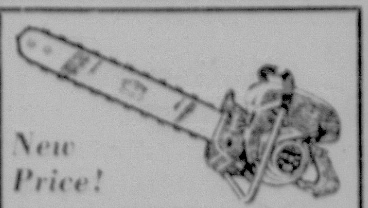
New Price!
$50.00 REDUCTION
on all
DISSTON ONE-MAN CHAIN SAWS
Prices Start at $299.75
LAKE HARBOR BOAT SERVICE
LAKE WALLENPAUPACK
Greentown R. D. 1, Pa.
Phone: Newfoundland 2612

INTERNATIONAL TRUCKS
PARTS · SERVICE · ACCESSORIES

ReNEWed clutches
Like new in every way except price!
We'll swap clutches with you, save you money, give a new clutch warranty to boot!
You get an International Truck clutch that is completely re-built. It performs like new, it lasts like new!
But doesn't cost like new.
The same is true of International's factory reNEWed fuel pumps, Hydrovacs, brake shoes and other units.
Come on in and swap your truck troubles with us.
Have Your Motor Vehicle
STATE INSPECTED TODAY
E. M. RINEHART
INTERNATIONAL HARVESTER DEALER
1022 W. Main St. Phone 2295 Stroudsburg

Firestone
LEADS AGAIN!
Now
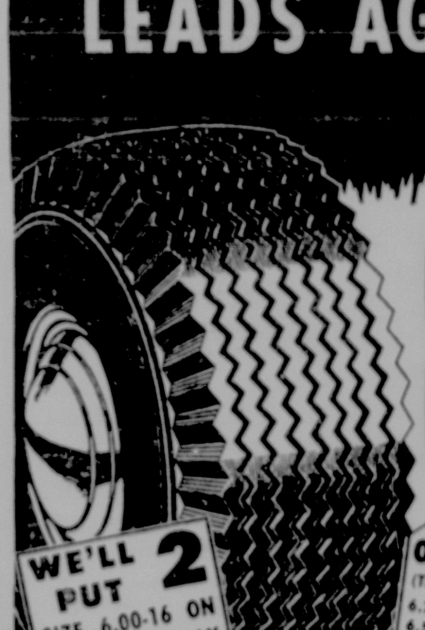
8.95
SIZE 6.00-16
AND YOUR OLD TIRE
NO EXCISE TAX TO PAY
WE'LL PUT 2 SIZE 6.00-16 ON YOUR CAR TODAY FOR ONLY 1.79 DOWN
BARGAINS IN OTHER SIZES TOO!
(These Prices Include Your Old Tire)
6.70-15 . . . 9.95
6.50-16 . . . 10.75
6.50-15 . . . 10.60
7.10-15 . . . 11.75
SAME GUARANTEE AS ON NEW FIRESTONE TIRES
Firestone GUARANTEED
NEW-TREADS
Applied on Guaranteed Tire Bodies or on Your Own Tires
SUPER SPECIAL!
Big 18 x 15½-Inch Rubber
Floor Mats
For Car and Home
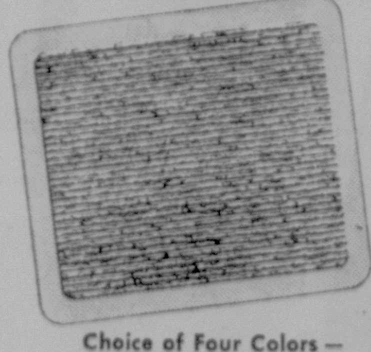
An 89c Value
39¢
Choice of Four Colors — Red, Blue, Green, Black
COME IN EARLY — QUANTITIES LIMITED
Open A Budget Account Today
Firestone STORES
308 Washington St. Phon 1821 E. Stroudsburg

TO BETTER SERVE YOU . . .
WE HAVE MOVED OUR
Television Repair Service
FROM 89 N. THIRD ST. TO
New Larger Quarters
at
805 SARAH STREET
Stroudsburg, Pa.
ADAMS RADIO & TELEVISION SERVICE
phone 3837 — phone 3837 — phone 3837 — phone 3837

Last 2 Days
To Have Your Automobile
State Inspected
For Safety's Sake
Let Us Thoroughly Check Your Car
ROBERT WARNER, Inc.
Chrysler - Plymouth Dealer
Route 611 Arlington Heights Phone 2136

BOWLING RESULTS

Pocono Bowling League

C. G. Bush & Sons	704	818	745	2267
Faithful Class	815	773	755	2343
Kulp's Foundry	756	780	822	2358
Transue Auto Body	825	754	874	2453
Worthington Mower	708	745	759	2213
Patterson-Kelley	800	674	771	2345
Keiper's Laundry	766	823	864	2453
Analomink	753	845	736	2334

Individual high, single—W. Fry (224).
Individual high, match—R. Keiper (546).
Team high, single — Transue Auto Body (874).
Team high, match — Transue Auto Body (2453).

Standings	W.	L.
Faithful Class	17	3
Transue Auto Body	15	5
Patterson - Kelley	12	8
Analomink	10	10
Worthington Mower	7	13
C. G. Bush	7	13
Kulp's Foundry	7	13
Keiper's Laundry	5	15

Bushkill League

Busters	710	679	733	2122
Up Valley Boys	721	727	775	2223
Fox Hunters	690	661	716	2067
Coon Hunters	777	737	663	2177
Stump Jumpers	700	692	761	2153
Little Abners	679	677	757	2113

Individual high, single—T. Walters (198).
Individual high, match — T. Walters (518).
Team high, single — Coon Hunters (777).
Team high, match—Up Valley Boys (2223).

Standings	W.	L.
Up Valley Boys	14	2
Stump Jumpers	12	4
Bushkill Busters	8	8
Coon Hunters	6	10
Little Abners	4	12
Fox Hunters	4	12

E. S. Ladies' League

Palace Diner	703	741	745	2189
Twin County Dist.	690	763	749	2112
Quick's Lounge	638	651	640	1929
Gap View Inn	648	673	663	1984
Eagles	644	707	696	2047
Chestnut Grove	538	703	628	1869

Individual high, single — M. Bouser (199).
Individual high, match — M. Bouser (529).
Team high, single — Twin County Distributor (763).
Team high, match — Palace Diner (2189).

Standings	W.	L.
Gap View Inn	12	4
Eagles	11	5
Quick's Lounge	7	9
Palace Diner	7	9
Chestnut Grove	6	10
Twin County Distributor	5	11

Tuesday Night League

P O S of A	725	769	767	2261
Reckner's Restaurant	726	713	679	2118
Serfass Gulf	711	699	704	2114
Am. Diaper Ser.	761	787	792	2340
Hecter's	674	825	796	2295
Rookies	757	777	891	2425
Odd Fellows	714	767	755	2236
West End	607	644	653	1904

Individual high, single — V. Marek (223).
Individual high, match — V. Marek (678).
Team high, single—Rookies (891).
Team high, match—Rookies (2425).

Standings	W.	L.
Rookies	14	2
P O S of A	12	4
American Diaper Service	10	6
Hecter's Mobilgas	9	7
Odd Fellows	7	9
Reckner's Restaurant	5	11
Serfass Gulf Service	4½	11½
West End	2½	13½

East Stroudsburg Junior High Takes Measure Of Stroudsburg

East Stroudsburg Junior High outscored Stroudsburg Junior High in every period yesterday to finish on the long end of a 27-13 count, in an afternoon game played on the winning contingent's home court.

Top Scorer

Bob Counterman led the East Stroudsburg attack with nine points, as the junior Cavaliers held the upper hand from start to finish. The Eastburg quintet was out in front at halftime, 15-9.

Lineups follow:

East Stroudsburg (27)	FG	F	T
Terrill, f	0	0	0
Bernbaum, f	0	0	0
Notz, f	1	0	2
Counterman, f	4	1	9
Kimler, c	3	1	7
Hoffman, g	0	0	0
Bob Miller, g	2	3	7
Plaza, g	1	0	0
Shaffer, g	0	0	0
B. Dellaria, g	0	0	0
P. Dellaria, g	0	0	0
Totals	11	5	27

Stroudsburg (13)	FG	F	T
Miller, f	1	0	2
Phillips, f	0	1	1
Shook, f	0	0	0
Cox, f	0	0	0
McNeal, c	0	0	0
Schell, c	0	0	0
Setzer, g	0	3	3
T. Newman, g	0	1	1
N. Newman, g	1	3	5
Sommers, g	0	1	1
Learn, g	0	0	0
Darr, g	0	0	0
Totals	2	9	13

Stroudsburg	6	3	1	3	13
East Stroudsburg	8	7	3	9	27

Official: Carmella.

Firemen, WVPO Win In Biddy Loop

Stroudsburg Fire Department and WVPO turned in victories in the Biddy Basketball League at the Monroe County YMCA yesterday. The Firemen defeated Line Material, 19-14, while WVPO ran over Wyckoff-Sears, 34-21.

Deadlock

The Firemen and Line Material battled to a 9-9 deadlock at halftime, but the Fire Department came back with a strong second half to build the winning margin.

WVPO had no trouble with Wyckoff-Sears, as the Broadcasters dominated play throughout the contest, with the exception of the second period. WVPO led at halftime, 15-11.

Line Material (14)	FG	F	T
Kemmerer, f	0	0	0
Pugh, f	1	1	3
Werkheiser, c	4	0	8
Lambert, g	0	0	0
Bergman, g	0	1	1
Preston, g	1	0	2
Totals	6	2	14

Fire Department (19)	FG	F	T
Everitt, f	3	0	6
Cramsey, f	0	1	1
Adelmann, c	3	2	8
Karshner, g	0	0	0
Wright, g	2	0	4
Kitson, g	0	0	0
Queeman, g	0	0	0
Totals	8	3	19

Line Material	5	4	3	2	14
Fire Department	5	4	4	6	19

Official: Metropoulos.

WVPO (34)	FG	F	T
Dymond, g	1	0	2
Eyer, f	0	0	0
Grover, f	0	0	0
Smith, c	6	1	13
Hermanns, g	1	0	2
Cramsey, g	8	1	17
Totals	16	2	34

Wyckoff-Sears (21)	FG	F	T
Lee, f	0	0	0
Hammel, f	0	0	0
Kohl, f	4	2	12
W. Campbell, f	0	0	0
Gross, c	3	2	8
Sommers, g	0	0	0
Kintz, g	0	0	0
N. Campbell, g	0	3	3
Totals	7	7	21

WVPO	10	5	9	10	34
Wyckoff's	3	8	7	3	21

Official: Metropoulos.

Church League Keglers To Roll

Monroe County Church League keglers swing into action at the Pocono Bowling Center today, at 9 p.m. Schedule follows:

Alleys one and two—E. S. Methodist #2 vs. Stroudsburg Methodist #2.

Alleys three and four—Stroudsburg Methodist #1 vs. St. John's Lutheran.

Alleys five and six — Zion Reformed vs. St. Mark's Lutheran.

Alleys seven and eight—E. S. Methodist #1 vs. Presbyterian.

SPORTSMAN'S DIGEST

By hal sharp

BEAR DOG TRAINING

WHEN THE PUPS HAVE LEARNED TO TRAIL A DRAGGED BEAR SKIN, THE TRAINER PICKS IT UP WHILE THE PUPS 'WOOL' IT AROUND AND SHAKES IT TO GET THEM TO FIGHT IT. THUS, THE FIGHTING INTEREST OF EACH IS QUICKLY SHOWN. INCREASE THE TRAILING DISTANCE AS PUPS IMPROVE AND KEEP ENCOURAGING THEM TO BARK ON TRAIL AND IN FIGHTING.

AFTER A DOZEN OR MORE LESSONS LAY A SCENT TRAIL WITH A CAPTIVE BOBCAT. LET THE PUPS TRAIL IT A FEW TIMES. THEN LET THEM TRAIL, TREE AND KILL IT IN A FIGHT. THE SCRAP PROVIDES EXPERIENCE FOR MORE DANGFROUS GAME LATER ON.

Today's Radio Program

WVPO—840 k.—STROUDSBURG

7:30 Taylor Talks
7:35 News
7:40 Taylor Talks
8:00 News
8:05 Taylor Talks
8:25 News
8:30 Pinebrook Praises
9:00 News
9:05 Hospital Notes
9:10 Community Bulletin Board
9:15 Design for Living
9:30 Want Ads of the Air
9:45 Wyckoff Shopper
10:00 News
10:05 Jerry Sears Orch.
10:15 Party Line
10:30 Youth Safety
10:45 House Party
11:00 News
11:05 House Party
11:45 Christian Devotion
12:00 Roving Reporter
12:10 Sports Lineup
12:15 Local & World News
12:30 Want Ads of the Air
12:45 Farm News
1:00 News
1:05 Meet Your Neighbor
2:00 News
2:05 Tex Ryan Show
2:45 Youth Safety
3:00 News
3:05 Club 840
4:00 News
4:05 Club 840
4:15 Youth Safety
4:30 Club 840
4:45 Local & World News
5:00 Sign Off

OWENS RADIO & ELECTRIC
Television — Radio
PHILCO — ZENITH — HALLICRAFTERS
SALES and SERVICE
111 N. Courtland St. Phone 2331-J East Stroudsburg

SALES TELEVISION SERVICE
ADMIRAL -- R. C. A. -- ZENITH
511 Main Street MEGARGEL'S Phone 1250

A.M.	WNBC 660k FM 97.1m	WOR 710k FM 98.7 (9 a.m.-12 m)	WJZ 770k FM 95.5m	WCBS 880k FM 101.1m
8:00	News; G. Rayburn,	News, P. Robinson	News, C. McCarthy	News Roundup
8:15	comedy & music	Breakfast with	The Fitzgeralds—	Bob Haymes Show,
8:30	Jinx Falkenburg and	Dorothy and Dick	Ed and Pegeen	musical variety
8:45	Tex McCrary—	Kollmar	" "	" "
9:00	guest and	News, H. Hennessy	Breakfast Club, with	This Is New York,
9:15	interview	John Gambling	Don McNeill,	with Bill Leonard
9:30	News; Jim Coy, with	The McCanns at	Sam Cowling,	Eileen Barton and
9:45	his records	Home	variety show	Ted Straeter
10:00	Welcome Travelers,	News, H. Gladstone	My True Story	Arthur Godfrey Time
10:15	Tommy Bartlett	Martha Deane and	10:25, Whispering	Tony Marvin,
10:30	Herb Sheldon Show	her guest,	Streets, drama	The Mariners,
10:45	Victor Lindlahr	interview	When a Girl Marries	Marion Marlowe,
11:00	Strike It Rich,	Ladies Fair, with	Like a Millionaire,	Janette Davis,
11:15	with Warren Hull	Tom Moore	Jack Gregson	Frank Parker
11:30	Bob and Ray	Queen for a Day,	Break the Bank,	Grand Slam, quiz
11:45	Bob Hope Show	with Jack Bailey	with Bud Collyer	Rosemary

Now is the time to be thinking of the
NEW ESSO OIL BURNER
Complete Unit or Conversion—Estimates Cheerfully Given
H. L. CLEVELAND
15 Crystal Street Phone 1049-J East Stroudsburg

RUTH KNIPE TELEVISION & RADIO HAROLD KNIPE
Sales and Repair
DUMONT — R. C. A. — SPARTON
Phone 3282-J 13 North 6th St. Stroudsburg

Noon	News; The Faye	Curt Massey Time	News; Jack Berch	Wendy Warren, news
12:15	Emerson Show	H. R. Baukhage	Maggi McNellis Show	Aunt Jenny
12:30	" "	News, P. Robinson	interviews	Helen Trent
12:45	Skitch Henderson	McCann's Food Guide	News, C. McCarthy	Our Gal Sunday
1:00	Show, music	Luncheon at Sardi's,	Mary Margaret	The Road of Life
1:15	" "	interviews	McBride, with	Ma Perkins
1:30	Conrad Nagel Show,	Barbara Welles and	guests and	Young Dr. Malone
1:45	news and music	her guest	commentary	The Guiding Light
2:00	News; Herb Sheldon	A. L. Alexander's	Eddie Dunn Show,	Second Mrs. Burton
2:15	Show	Mediation Board	variety	Perry Mason
2:30	Dave Garroway	Paula Stone Show	" "	This Is Nora Drake
2:45	Kukla, Fran & Ollie	The Answer Man	" "	The Brighter Day
3:00	Life Can Be Beautiful	John Gambling	" "	Hilltop House
3:15	Road of Life	Club, music	" "	House Party, with
3:30	Pepper Young Family	Patt Barnes	Tennessee Ernie,	Art Linkletter
3:45	Right to Happiness	Tello-Test, quiz	disk jockey	Home Folks
4:00	Backstage Wife	Jack Kirkwood	Cal Tinney Show	4:05, Emily
4:15	Stella Dallas	Show, variety	" "	Kimbrough Show
4:30	Young Widder Brown	The Merry Mailman,	Dean Cameron Show,	Housewives League,
4:45	Woman in My House	Ray Heatherton	commentary	Galen Drake
5:00	Just Plain Bill	Sgt. Preston of the	Big Jon and Sparkie	News; John Henry
5:15	Front Page Farrell	Yukon, drama	Bobby Sherwood	Faulk, with
5:30	Lorenzo Jones	Sky King, drama	Show	music and stories
5:45	The Doctor's Wife	5:55, Cecil Brown	" "	5:55, This I Believe

PHILCO REFRIGERATORS
"True top-to-bottom Cold"
Double Door Advanced Design
Automatic Defrosting Zero Zone Freezer
From $209.95 for 7 cu. ft. model
BIXLER'S Phone 579 STROUDSBURG

IF YOU TRAVEL . . .
Have us arrange your transportation, via rail, plane or boat. Hotel reservations made.
WYCKOFF'S TRAVEL BUREAU
Ask for Mrs. Brockman

It's AUER'S For
UNUSUAL WALLPAPERS
1016 Main St., Stbg., Ph. 1246

	WNBC	WOR	WJZ	WCBS
6:00	News, Ken Banghart	On the Human Side	G. Hamilton Combs	News, Allan Jackson
6:15	Sports; Columns	Dorothy and Dick	Allen Stuart Show,	Dwight Cooke & Asia
6:30	Bob and Ray	News, H. Gladstone	records	Curt Massey Time
6:45	Three Star Extra	Sports, Stan Lomax	" "	Lowell Thomas, news
7:00	The Symphonette,	Fulton Lewis jr.	News, Taylor Grant	Beulah, comedy
7:15	Mishel Piastro	News; Answer Man	Elmer Davis, news	Junior Miss, comedy
7:30	News, M. Beatty	Gabriel Heatter	The Silver Eagle,	Jo Stafford Show
7:45	One Man's Family	Mutual Newsreel	adventure drama	Edward R. Murrow
8:00	Roy Rogers Show,	Official Detective,	Premiere of new	Meet Millie, with
8:15	Western variety	police drama	film	Elena Verdugo
8:30	Father Knows Best,	John Steele,	Heritage, a drama	Elliott & Cathy Lewis
8:45	with Robert Young	Adventurer	documentary	on stage, drama
9:00	Truth, Consequences	News; Rod and Gun	Tales of Tomorrow,	Marlene Dietrich and
9:15	Ralph Edwards	Club, discussion	science fiction	Time for Love
9:30	Eddie Cantor Show,	On & Off the Record,	Michael Shayne, with	Bing Crosby Show:
9:45	music and stories	Eugenie Baird	Vinton Hayworth	Guest
10:00	Judy Canova Show,	Frank Edwards	News of Tomorrow	Horace Heidt & the
10:15	comedy	Mr. Mystery, drama	George Hamilton	American Way
10:30	News; The Jane	Weather; The Show	Combs, with	News; Cedric Adams
10:45	Pickens Show	Shop; sports	Spotlight, N. Y.	Ray Anthony Or.
11:00	News, Ken Banghart	News, Lyle Van	Vince Williams Show	News and Analysis
11:15	Skitch Henderson	Kyle MacDonnell	records and	Starlight Salute
11:30	Show, music	Weather; Guy	interviews	Art Waner
11:45	" "	Lombardo Orch.	" "	Orchestra

Television Programs

CHANNELS

2—WCBS-TV, New York
3—WPTZ, Philadelphia
4—WNBT, New York
5—WABD, New York
6—WFIL-TV, Philadelphia
7—WJZ-TV, New York
9—WOR-TV, New York
10—WCAU-TV, Philadelphia
11—WPIX, New York
13—WATV, Newark

7:00— 3-4 Today
7:30— 2 News
8:00— 2 Telecomics
8:15— 2 Time for Beany
8:30— 2 Ernie Kovacs
10 Variety to 9:30
9:00— 3 Let Skinner Do It
4 M. Austerdam
9:30— 2 Film
10 Cinderella
9:45— 2 News
10:00— 2-10 Arthur Godfrey
3 Operation Blackboard
4 Ding Dong School
10:30— 3 Prologue to the Future
4 Josephine McCarthy
11:00— 2 There's One in Every Family
3 Film
4 Playhouse
6 School Show
7 Cramer and Rhodes
10 Aunt Molly
11:10— 6 University of the Air
11 Music
11:15— 7 Kitchen Kapers
11 Film
11:30— 2 Strike It Rich
3 Mrs. USA
5 One Woman's Experience
11 Spotlight on Values
12:00— 2-10 Bride and Groom
4 Herb Sheldon
5 Chapel
6-7 Film
11 News
12:05—11 Jonathan Story
12:15— 2-10 Play, "Love of Life"
3 Comics
5 News
11 Short Drama
12:30— 2 Play, "Search for Tomorrow"
5 Take the Break
11 Blanche Ravisse
12:45— 2-10 Guiding Light
3 Religious Program
4 Color Test
11 Feminine Touch
1:00— 2 Teledrama "Salute the Toff"
3-4 Film
5 Ladies Date
7 Claire Mann
10 Marian Kemp
11 News
1:05—11 Crossroads
1:30— 2-10 Garry Moore
5 Film
7 Domestically Yours
9 Hometown
11 N. Y. Cooks
13 TV Pastor
1:32—13 Film
2:00— 2 Wheel of Fortune
3 Pots and Pans
4 Jinx McCrary
10 Fun and Fortune
11 News
2:05—11 Ted Steele
2:15— 9 Menu Maker
2:30— 2-10 Art Linkletter
3 Something Special
4 Richard Willis
6 Woman's Page
7 Nancy Craig
9 Town Topics
2:45— 5 Drama, "Wherever You Go"
2:55—13 Picture News
3:00— 2-10 Film
3-4 Big Payoff
5 Paul Dixon
6 Bandstand
7 Lee Graham
9 Sally Smart
13 Ruth Bean
3:15— 7 The Fitzgeralds
3:30— 3-4 Welcome Travelers
7 Homemakers Jamboree
9 Film
13 A Woman's Work
3:45— 2-10 Mike and Buff
4:00— 2 Margaret Arlen
3-4 Kate Smith
5 Food for Thought
11 News
7-10-13 Film
4:05—11 Film
4:30— 2 Film
5 Kitchen Fare
4:45— 6 Ramar of the J...
5:00— 2 Film
3-4 Hawkins Falls
5 Serial Theater
9 Just for Fun
10 Jr. Hi Jinx
11 Shenanigans
13 Jr. Frolics
5:15— 3 Rex Trailer
4 Gabby Hayes
6 Film
9 Gadget Gallery
5:30— 3-4 Howdy Doody
5-9-10 Film
13 Playhouse
5:50— 7 News
6:00— 2 News; sports
4 Children's Quiz
7 Bootie Kazootie
9 Mailman
3-11 Film
6:15— 2-7 Film
6:30— 4 Ask the Camera
5-6 News
9 Dinner Date
11 Newsreel
6:40—11 Weather
6:45— 4 News
5 Weather; sports
11 Jimmy Powers
13 Picture News
6:55— 9 News
7:00— 4-13 Film
5 Capt. Video
6 Sports
9 Dinner Date
10 Craig Kennedy
11 News
7:15— 3-4 Short Drama, "The Hobo"
6 Newsreel
11 Broadway Camera
7:30— 2-10 News
3-4 Dinah Shore
5 Buster Keaton film
6-7 Lone Ranger
9 Play, "The Acquittal"
11 Film
7:45— 2-10 Jane Froman
3-4 News
8:00— 2-10 Burns and Allen
3-4 Groucho Marx
5 Guide Right
6 Greatest Man on Earth
7 Premiere of "Above and Beyond" at Mayfair Theater
13 Film
8:30— 2 Play, "Trail's End," Dick Powell
3-4 T-Men in Action
5 Broadway to Hollywood
6-7 Chance of a Lifetime
9:00— 2-10 Biff Baker, USA
3-4 Dragnet
5 Trash or Treasure?
6-7 Turning Point
9 News
11 Golden Gloves bouts
9:15— 9 Sports
9:30— 2-10 Big Town "Lynch Law"
3-4 Play, "Adventure in Connecticut," Richard Carlson
5 What's the Story?
6 Stocks and Bonds
7 Valentino
9 Boxing, Sunnyside
13 Rate the Record
9:45— 6 The Christophers
10:00— 2-10 My Little Margie
3-4 Martin Kane, Private Eye
5-6 Author Meets Critics
7 Dog Show
13 Film
10:30— 2 Racket Squad
3 Mystery Hour
4 Foreign Intrigue
5 Documentary Film
6 Sports Films
7 Film
10 The Unexpected
11 Newsreel
10:40—11 Weather; sports
10:50—11 News
10:55—13 Vic Marsillo
11:00— 2-4-9-10 News
5 Barry Gray
6 Newsreel
11-13 Film
11:05— 9 Car Scout
11:10— 2 Sports
4-10 Weather
11:15— 2 Film
4-10 Sports
5 Drama, "Strange Confession"
6 Stars at Midnight
11:20— 4-9 Film
11:25—10 Film
11:30— 5 Bill Silbert
7 Film
11:40— 3 Mindy Carson
12:00— 7 News
12:30—11 News

DICK TRACY By CHESTER GOULD

JOE PALOOKA By HAM FISHER

BLONDIE By CHIC YOUNG

BUZ SAWYER By ROY CRANE

THE PHANTOM By LEE FALK and RAY MOORE

BARNEY GOOGLE AND SNUFFY SMITH By FRED LASSWELL

MYRTLE—RIGHT AROUND HOME By DUDLEY FISHER

HOPALONG CASSIDY By DAN SPIEGLE

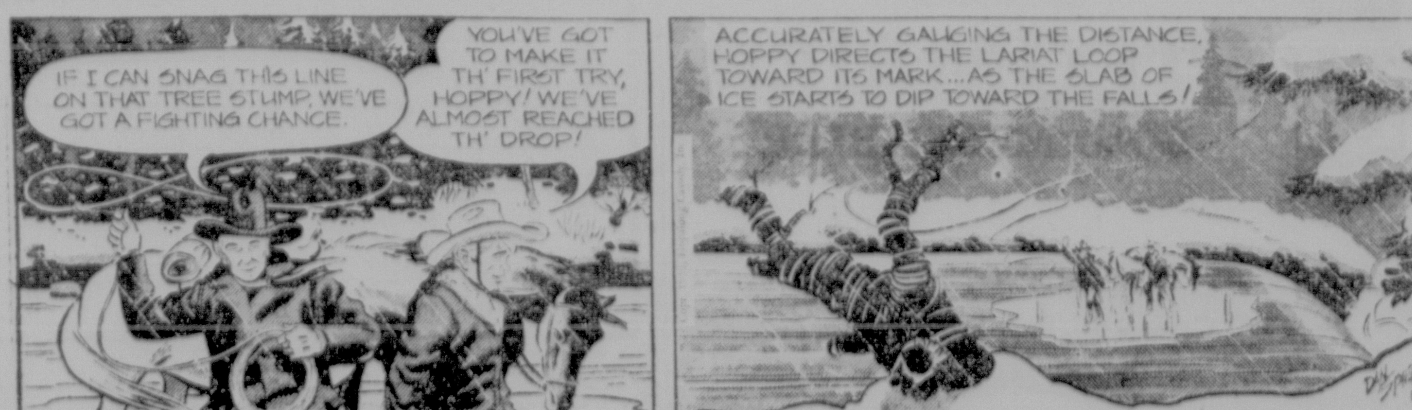

Henry Weiss Heads Club

Kresgeville—Henry Weiss was elected president of the Indian Mountain Rod and Gun Club here.

Other officers named are Clinton Bruch, vice president; Arlington Smale, secretary; Ralph Mackes, assistant; Allen Keller, treasurer. Committee chairmen include Vane Smale, forest and fires, and Ralph Eckley, fish and game. Next meeting is scheduled for 8 p.m. Feb. 12 at the American House here.

Measuring Wall Cabinet

To estimate the amount of paint you will need to finish wall cabinets inside and out multiply the height by the width to get the "front area," then multiply this by five. With this information, your paint dealer will be able to supply you with the proper quantity of enamel for your needs.

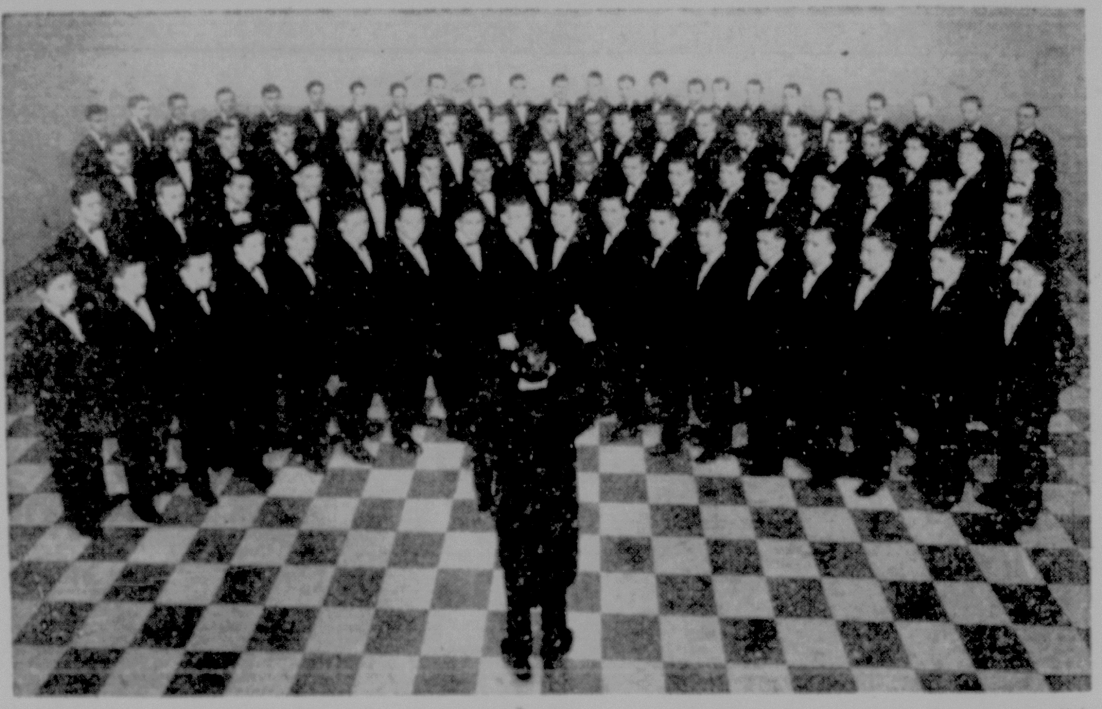

A PROGRAM OF SACRED MUSIC, FOLK BALLADS, semi-classical favorites and popular songs will be presented Monday, Feb. 2 at 2:30 p.m. in the Stroudsburg High School auditorium by the Bucknell University men's glee club. The concert is for students only and the general public is not invited to attend. Under the direction of Dr. Harold E. Cook, professor of music at Bucknell, the glee club will make its appearance at the local school as a part of its annual mid-winter tour through Pennsylvania, New Jersey and New York. The choral concert here will be the second scheduled for the tour.

Businessmen's
LUNCHEONS
Fast, Efficient Service
Served
11:30 A. M. to 2 P. M.
For Members and Their Guests
V. F. W. HOME

Fish Wardens Now Assigned To Stream Districts

Harrisburg, (AP)—The State Fish Commission yesterday abolished its policy of assigning fish wardens to a particular county, effective Feb. 1.

The commission said in the future wardens will be assigned according to watersheds or stream districts which may include an entire county or parts of bordering counties.

The change was recommended by the Pennsylvania Federation of Sportsmen's Clubs.

C. A. French, state fish commissioner, said the new policy will eliminate many miles of travel by a warden who under the old system was required to handle streams far from his base of operations. Under the new plan, the work will be handled by the warden living closest to the stream.

James DeLong, 45, Succumbs

Pen Argyl — James A. DeLong, 45, resident of West Pen Argyl for the past 33 years, died Tuesday in St. Luke's Hospital, Bethlehem.

Husband of Mae Schoudt DeLong, he was born in Easton. He operated a bakery route here and previously was employed by the Lehigh and New England Railroad for 23 years.

He was a member of Ackermanville Evangelical United Brethren Church, the Men's Bible Class, Albright Brotherhood and Council.

Surviving, in addition to his wife, are two children, Elaine, at home, and Mrs. Robert Lobb, of Wind Gap. Also two grandchildren and the following brothers and sisters: Paul, Mountaintop, Arthur, Bangor, LeRoy, Levittown, and Mrs. Morris Itterly, Pen Argyl.

Funeral services will be held at 2 p. m. Friday at the Pullis funeral home here. Rev. Harold L. Ulmer, pastor of Ackermanville EUB Church will officiate. Interment will be in Plainfield Cemetery. Relatives and friends may call at the funeral home tonight.

Unicorns were once supposed to have the head and body of a horse, the hind legs of an antelope and the tail of a lion.

Aeros Conduct Flying Session

Second indoor flying session was held last night by the Pocono Aeros Model Aeroplane Club at the East Stroudsburg Armory, with 20 members taking part. A committee—Paul Morton, Rodger Capwell and Roy Brown—was appointed to arrange for a contest for the most attractive half-A flying models. Date of the contest will be announced at the next club meeting on Feb. 4.

CLASSIFIED Advertising Rates

If Paid Within 10 Days
3 Lines (15 Average Words)

.46	For One Day
Each Additional Line	.17
1.21	For Three Days
Each Additional Line	.45
2.11	For Six Days
Each Additional Line	.78

Ads must be in before 5 P.M. for following day's edition

CONTRACT RATES FOR 6 OR 12 MONTHS ON REQUEST

THEY'LL DO IT EVERY TIME By JIMMY HATLO

Legals

LEGAL NOTICES 0

BIDS WANTED

The School District of the Borough of East Stroudsburg will receive sealed bids for shop equipment on or before 5 p. m., Wednesday, February 11th, 1953. Equipment lists and specifications may be obtained at the office of the Supervising Principal in the High School building on North Courtland Street. The Board reserves the right to reject any or all bids.

By order of the Board of Directors
H. S. ECKERT, Secretary
January 15, 1953

NOTICE

NOTICE is hereby given that pursuant to the requirements of the Act of General Assembly of May 24, 1945, P. L. 967, application will be made by Robert P. Hulbert, address 1110 West Main Street, Box 386, Stroudsburg, Pa., and Vernon A. Eilenberger, address 94 Washington Street, East Stroudsburg, Pa. to the Secretary of the Commonwealth, Harrisburg, Pa., and to the Prothonotary of Monroe County, Stroudsburg, Pa., on the 4th day of February, 1953, for certificate to carry on business under the assumed or fictitious name of Talma Products, Ltd., with location of its place of business 94 Washington Street, East Stroudsburg, Pa.

BENSINGER, BENSINGER & BENSINGER, Attorneys,
10 N. 7th St., Stroudsburg, Pa.

NOTICE OF DISSOLUTION OF PARTNERSHIP

NOTICE is hereby given that the partnership lately subsisting between Ernest R. Fellencer and Kenneth W. Kruse and doing business under the firm name of Twin City Television Co., at 1186 West Main Street, Stroudsburg, Pennsylvania, was dissolved on January 7, 1953, by mutual consent of the partners.

All debts owing to the said partnership are to be paid to, and received by the said Ernest R. Fellencer, and all demands upon the said partnership are to be presented to the said Ernest R. Fellencer for payment.

The business will be continued by Ernest R. Fellencer and operated by him at the same address under the same name, Twin City Television Co.

ERNEST R. FELLENCER
KENNETH W. KRUSE
SHULL & KITSON, Attorneys,
22 North Seventh Street,
Stroudsburg, Pa.

EXECUTRIX NOTICE

Estate of EDNA A. HAWK, late of the Township of Eldred, County of Monroe, Pennsylvania, deceased.

Letters Testamentary in the above named estate having been granted to the undersigned, all persons indebted to the estate are requested to make immediate payment, and those having claims are directed to present the same, without delay, to the undersigned or to her attorney within six months from the date hereof, and to file with the Clerk of the Orphans Court of Monroe County a particular statement of claim, duly verified by affidavit, setting forth an address within the county where notice may be given to claimant.

SARAH S. SIEGEL, Executrix,
3765 North Oriole,
Chicago 34, Illinois
SCANLON & LEWIS, Attorneys,
East Stroudsburg, Pa.

Legals

LEGAL NOTICES 0

BIDS WANTED

The School District of the Borough of East Stroudsburg will receive sealed bids for second class school supplies on or before 5 p.m. Wednesday, February 11, 1953.

Lists and specifications may be obtained at the office of the Supervising Principal in the High School building on North Courtland Street.

The Board reserves the right to reject any or all bids.

By order of the Board of Directors.
H. S. ECKERT, Secretary.
January 15, 1953

NOTICE TO CONTRACTORS

Sealed proposals will be received by the Delaware River Joint Toll Bridge Commission at its office, Administration Building, Morrisville, Pennsylvania, until eleven o'clock (11:00 A. M., E. S. T.) on the 11th day of February, 1953, at which time and place all bids will be publicly opened and read aloud, for the following contracts:

Operation and Maintenance Building Delaware Water Gap Bridge Contract **107A** Building Construction.

Operation and Maintenance Building Portland - Columbia Bridge Contract **207A** Building Construction.

Operation and Maintenance Building Milford - Montague Bridge Contract **307A** Building Construction.

The following is a brief general description of the work involved for the above contracts:

The Operation and Maintenance Buildings for each of the above mentioned sites will be a one story (with a partial basement) brick faced, office building and garage. The foundations will be concrete and the upper walls of masonry construction with concrete plank roofs on steel joist framing.

Construction will also include parking areas and miscellaneous auxiliary items.

After January 12, 1953, Instructions to Bidders, form of Proposal, form of Contract, form of Performance Bond, Plans and Specifications may be examined at the office of the Commission, above address, and copies thereof, obtained upon payment of $10.00 for each set, which amount is not returnable.

Proposals may be submitted for any one contract or for combination of contracts.

Each proposal shall be accompanied by a certified check in an amount of not less than five (5) percent of the base bid. Should a combination of Proposals be submitted, the Bidder shall have the option of submitting one (1) certified check in an amount of not less than five (5) percent of the maximum total of the combined bids.

All checks shall be made payable to the Delaware River Joint Toll Bridge Commission, which amounts shall be forfeited as liquidated damages if the bidder or bidders fail, within ten (10) consecutive calendar days after written notice that the bidder or bidders have been awarded the contract, to enter into a written contract with the Commission in accordance with the accepted bid, and to give a Performance Bond satisfactory to the Commission, equal to one hundred percent (100%) of total amount of contract.

The Commission reserves the right to waive any informalities in the bids received; to reject any

Legals

LEGAL NOTICES 0

or all bids; and to award the contract only to those experienced in this class of work, and to the bidder whose proposal is deemed by the Commission to be most advantageous to the public interest.

Delaware River Joint Toll
Bridge Commission
ALEXANDER R. MILLER,
Chairman
January 8, 1953

Announcements

DEATHS 1

DELONG, James A., of W. Pen Argyl, in St. Luke's Hospital, Bethlehem, Tuesday, Jan. 27, aged 45 years. Relatives and friends are respectfully invited to attend funeral services Friday, Jan. 30, at 2 p. m., from the Pullis funeral home, Pen Argyl. Interment in the Plainfield Cemetery. Viewing Thursday night.
PULLIS.

DREUX, Emil S., in Williamsport, Pa., Jan. 27, aged 81 years. Relatives and friends are respectfully invited to attend funeral services Friday, Jan. 30 from the Kunkelgerger and Westbrook funeral home. Interment in the Delaware Water Gap Cemetery. Viewing today, 7 p. m., at funeral home.
DUNKELBERGER & WESTBROOK.

HOLZMAISTER, Mrs. Mary M., in Cresco RD, Wednesday, January 28, aged 96. Relatives and friends are respectfully invited to attend funeral services Saturday, January 31 at 11 a. m. from the Divine Paternity Church, Central Park & 76th St., N. Y. C. Interment in the Woodlawn Cemetery, N. Y.
WILLIAM H. CLARK.

MANZE, Anthony, in East Stroudsburg, Jan. 27. Aged 70 years. Relatives and friends are respectfully invited to attend funeral services Friday, Jan. 30, at 9:30 a.m. from the St. Matthew's Catholic Church, E. Stbg. Interment in the Mount Olivet (Bloomfield, N. J.) Cemetery. Viewing at Lanterman funeral home, 7-9 p. m. today. Rosary service, 8 p. m. today, at the funeral home.
LANTERMAN

MIFFLIN, Mrs. Mary Elizabeth in Canton, Pa. Tues., Jan. 27, aged 76. Relatives and friends are respectfully invited to attend funeral services Friday Jan. 30 at 2 p.m. from the Warner funeral home. Interment in the River View, Portland cemetery. Viewing Thurs. at the funeral home after 7 p.m.
DANIEL G. WARNER

NEVIL, George W. in East Stroudsburg Jan. 25, aged 82. Relatives and friends are respectfully invited to attend funeral services Thursday, Jan. 29 at 2 p.m. from the late home, 202 N. Ninth St., Stroudsburg. Interment in the Stroudsburg Cemetery.
DUNKELBERGER & WESTBROOK.

WARRICK, Harry, in Wilkes-Barre, Jan. 26, 1953. Aged 64 years. Relatives and friends are respectfully invited to attend funeral services, Friday, Jan. 30, at 2:30 p.m. from the late home, 50 Brown St., East Stbg. Interment in the Stroudsburg Cemetery. Viewing Thurs. Jan. 29, 7-9 p.m. at the late home.
LANTERMAN

WHITE, Mrs. Jennie May, in Cresco RD, Jan. 25. Aged 54 years. Relatives and friends are respectfully invited to attend funeral services Thursday Jan. 29., at 2:30 p.m. from the Lanterman funeral home. Interment in the Prospect Cemetery.
LANTERMAN

Announcements

IN MEMORIAM 3

CEMETERY Memorials, lettering & cleaning done in cemetery. Visit display & see what you buy. STROUDSBURG GRANITE CO. Main St. at Dreher Ave. Ph. 1812

IN LOVING MEMORY of my little friend, Thomas R. Pacuilli, who passed away Jan. 29, 1952.
The passing year did not erase
The sweetness of your little face;
Your loving heart and gentle ways—
I shall remember, always.
HILDE

IN LOVING MEMORY of our beloved son, Thomas R. Pacuilli, who passed away a year ago today, Jan. 29, 1952:

A year has flown swiftly by
Since you left us for your home on high
Where there are no trials, pain or tears—
Only Christ's Blessed Presence thru endless years.
Because of the Memories, Dear Tommy Boy,
It's hard to bear your loss.
But life has its sorrows, pain and joy
And each of us our Cross.
So down Life's pathway we must go
'Til the Lord calls us home.
We'll meet again, Dear Son, I know
Nevermore will we have to roam.
Sadly missed by
MOMMY, DADDY, BILLY AND NICKY

SPECIAL NOTICES 5

DUE to circumstances beyond my control, I need GOOD homes for several of my cats immediately. If interested call 184-R.

FOR THE RIGHT TIME ANYTIME CALL 123.

FOR SALE: Filter Queen cleaner, and attachments. Used very little, Phone 3393-J.

DEAR MARY: That happy man from Philadelphia, and his gang will be there on Saturday night.
—JOHN

THE FINEST hand knitting yarns. Finishing, washing, blocking. Free instructions. Helen Teeter, 6 N. 9th.

THREE or 4-piece orchestra for weekends. Apply Pocmont Lodge, Bushkill. Phone Bushkill 197.

YOU CAN make 10% on your money with the new merchandise club plan at Eleanor's Booterie. New club now being formed. Join today.

LOST AND FOUND 9

FOUND—Small, white cocker type, Large, black and brown hound, Lemon-colored English Setter, Small black puppy, Brown and white Terrier. SPCA. Phone 3736.

TOY FOX TERRIER
Female—Black and White
Weight 4 Pounds
DISAPPEARED
Sunday Afternoon
From 712 Thomas Street
LIBERAL REWARD
— Call 2602 —

Merchandise For Sale

MISCELLANEOUS ARTICLES 10

CLOSING OUT SALE—on International Harvester Trucks, farm tractors, plows, farm equipment, refrigerators, deep freezers, milkers, milk coolers, garden tractors, and equipment. Used trucks, accessories and etc. Come in and save money. A. M. PRICE, E. Stbg.

DIESEL Caterpillar single or three phase 19 K.W. electric generator plant. Call Rudy, 67 Palm St., Newark, N. J. Ph. Essex 2-1423.

JACK STOVE, with hot water tank. In good condition. Inq. John A. Cross, RD2, E. Stbg., below Eagle Valley Corners. Phone 2032-J-11.

ONE combination oil and electric stove, Coal and gas range, 1 coal range, 1 Servel gas refrigerator, 1 room heater, 1 LC Smith specialty grade long range 12 guage shotgun, 1 16 guage German shotgun, 1 reed stroller. Ph. Bangor 473-W or Wr. Vernon C. Albert, South Broad St., East Bangor.

USED RADIOS, television, washers, and bicycles. B. F. Goodrich, 502 Main St. Phone 1711.

USED POLAROID CAMERA STROUDSBURG FOTO SHOP 7 SOUTH 7TH STREET

Buy or sell twice as well, with Want Ads

First sip to last, Stegmaier GOLD MEDAL beer gives you *clean taste clear through*. The reason is this: Stegmaier contains not one, but many fine brews specially "cool-blended" at *low temperatures* for smoother, zestier flavor. Try it in bottles, in cans, or on tap!

STEGMAIER BREWING CO., WILKES-BARRE, PA.

it's "cool-blended"...
STEGMAIER
GOLD MEDAL BEER

Twin County Distributor, Joseph R. Yutz, Owner
Rear 123 Crystal St., East Stroudsburg, Pa.
Phone 2563

GRAND
Mat. 2:30 Eve. 7-9
Now Showing

GABRIEL PASCAL presents
BERNARD SHAW'S
"ANDROCLES AND THE LION"
JEAN SIMMONS • VICTOR MATURE
ROBERT NEWTON • MAURICE EVANS
and ALAN YOUNG as Androcles

HOTEL FOR SALE
POPULAR EATING AND DRINKING PLACE
Ill Health Forces This Sale
PRICE IS REASONABLE
Can Be Financed
— No Triflers —
Box 337, Record Office

Starts Today **SHERMAN** Mat. 2:30 Eve. 7 & 9

Starts Today **PLAZA** E. STROUDSBURG TELEPHONE 711 Evening 7 & 9:00

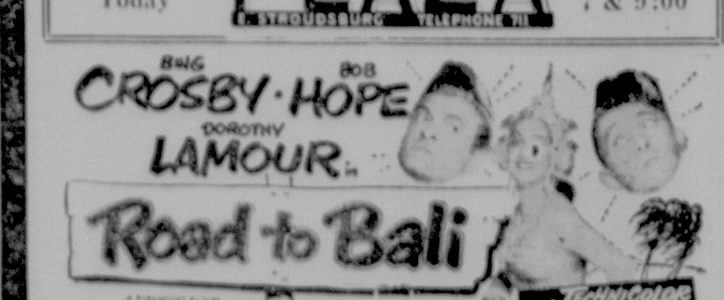

WISHING WELL

Registered U. S. Patent Office.

6 M	7 P	5 P	8 J	3 S	6 A	4 S	7 E	8 E	2 P	6 K	3 P	7 R
4 I	2 R	7 F	3 E	6 E	5 E	8 W	2 E	7 E	3 C	8 E	5 A	6 Y
3 I	5 C	4 L	8 L	2 M	7 C	6 O	8 L	3 A	6 U	4 V	2 I	7 T
6 R	7 R	2 U	5 E	3 L	8 I	4 E	6 O	2 M	7 E	3 P	5 O	4 R
3 R	8 K	4 R	6 W	5 F	3 O	2 P	7 T	8 E	4 A	5 H	6 N	3 G
2 A	4 I	3 R	7 U	8 L	5 E	6 J	4 N	7 R	3 E	8 O	5 A	4 B
8 V	5 R	6 O	3 S	7 N	4 O	8 E	2 Y	5 T	4 W	3 S	6 B	7 S

Here is a pleasant little game that will give you a message every day. It is a numerical puzzle designed to spell out your fortune. Count the letters in your first name. If the number of letters is 6 or more, subtract 4. If the number is less than 6, add 3. The result is your keynumber. Start at the upper left-hand corner of the rectangle and check every one of your key numbers, left to right. Then read the message the letters under the checked figures give you.

Town Tavern — Today's Special
724 MAIN STREET -:- STANLEY SIPTROTH, MGR.
FRANKS WITH HOMEMADE BAKED BEANS—or JELLY OMELET, Vegetable, Salad, Rolls and Butter 75c
See Sports Events on Television in both Dining Room and Bar

DAILY CROSSWORD

ACROSS
1. Remaining
5. A peer
9. Approbation
10. Aside
12. Beetles
14. Pitcher with a lid
15. Overhead
16. College servants (Eng.)
18. Thus
19. Fish
21. Summer month
24. Digit
25. Uprising
26. Lurk
29. Potato (dial.)
32. Teutonic character
34. Remnant
35. Laid in the sunshine
37. Man's name
38. Farm animal
39. Comfort
41. Smallest state (abbr.)
42. Reclines
45. Part of an hour
47. Large artery of heart
49. Irritating
50. Member of tribe of Indians (Yucatan)
51. Town in Arkansas

DOWN
1. Satire upon a person
2. Girl's name
3. A smithy
4. Shelf in a trunk
5. Music note
6. Open (poet.)
7. Uncooked
8. Garment
9. Opera by Gounod (poss.)
11. Jog
13. Mast
17. A petition
20. Looks askance
22. Tibetan gazelle
23. Speak
27. Three-toed diving bird
28. Leg joint
30. Inactivity
31. Whirled
33. A Dutch cheese
35. Weapon (So. Am.)
36. A recognized truth
37. Barrier
40. Kingdom in Asia
43. Epoch
44. Pig pen
46. Receptacle for coffee
48. Rough lava

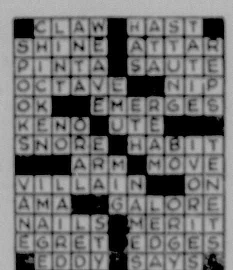

Yesterday's Answer

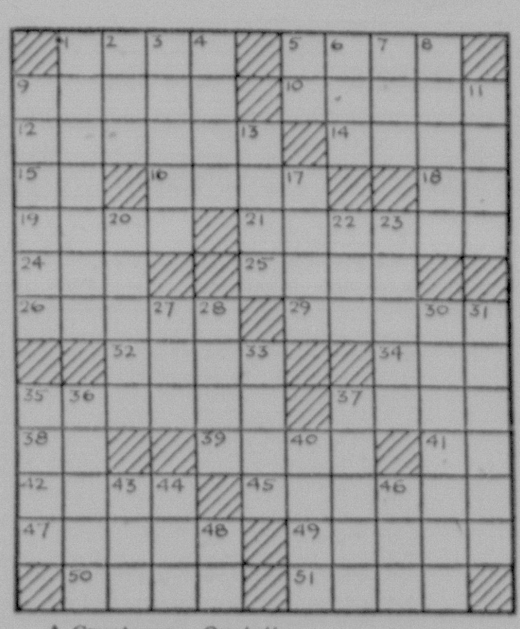

A Cryptogram Quotation

LPBVRX HLJCDVD, FNA VCML RVA-AVJ ENRR PE LPHV CWZ XVA PE LVCJA-FJVCU—RPWQEVRRPS.

Yesterday's Cryptoquote: THE CHARMS, ALAS! THAT WON ME, I NEVER CAN FORGET—LEGGETT.

Your Horoscope Today

By FRANCIS DRAKE

THURSDAY, JAN. 29, 1953

March 21 to April 20 (Aries)—Matters on the routine side can be stepped up considerably with keen thinking. Stars favor all reasonable tries.

April 21 to May 20 (Taurus)—May receive unexpected returns from relatively ordinary matters. Watch and take advantage of this opportunity.

May 21 to June 21 (Gemini)—Stimulating signs may appear under unexpected circumstances, be rightly eager if you want gains. Be modest in demands, however.

June 22 to July 23 (Cancer)—May be on guard most of day to keep credits earned. Don't allow others to distract you. P. M. rays improve.

July 24 to August 22 (Leo)—Planetary indications fine for sound efforts especially those concerning civic, social or government. Rather vague for some financial efforts. Be extra careful there.

August 23 to September 23 (Virgo)—The solid, sensible matters hold first place on day's agenda, especially in investments, loans, real estate. Be practical in all.

September 24 to October 23 (Libra)—To facilitate things be alert to every move of opposition. You can improve your chances by sharp attention for weaknesses of opponent. Keep standards high.

October 24 to November 22 (Scorpio)—Some irritating circumstances; have your eyes wide open. Subdue emotions, desire to have that little extra say-so. Avoid extremes in business.

November 23 to December 22 (Sagittarius)—Any unruly attitude, thoughtless action can ruin some commendable credits gained. Keep pace with matters.

December 23 to January 21 (Capricorn)—Splendid period for new and unusual undertakings, also for catching up with neglected business, writings. Be astute!

January 22 to February 20 (Aquarius)—Practically all planetary vibrations favorable now. Allocate your activities so you may cover all good opportunities. Romance favored in turn.

February 21 to March 20 (Pisces)—Several generous advantages. Encouraging outlook for building, banking, budgeting; personal matters, home and social activities.

YOU BORN TODAY: Generally conservative, like comforts, may be interested in things other than business, such as research, science, matters pertaining to nature, also social affairs. You deal in facts. At times are set or stubborn. Could become inventor, writer, merchant. Avoid indecision, tardiness.

Birthdate of: Wm. McKinley, a martyr U. S. pres.; "Tom" Paine, patriotic author; W. C. Fields, comedian.

Use The Daily Record Columns For Your Every Need In 1953—It's So Easy, Phone 320

Merchandise For Sale

MISCELLANEOUS ARTICLES 10

Pyrofax
Superior BOTTLED GAS Service
For Cooking, Heating, Domestic, Hot Water or Room Heating. Pyrofax is Economical, Fast, Clean and Dependable. No Job is Too Great or Too Small
Remember "We Not Only Sell But Service As Well
Pocono Gas Co.
Cresco, Pa. Phone 5771

FARM EQUIPMENT 10A

FORD TRACTORS
New and Used
SAYER & KERN
Mt. Bethel, Pa. Ph. Portland 120

FOR MONROE COUNTY
Sales Service
Tractors — Implements — Cars
Raymond Price, Inc.
Mountainhome Ph. Cresco 4321

HOUSEHOLD GOODS 10B

COOPER electric percolator—$8, 2 door wardrobe—$10, 89-piece set of dishes—$12.50, pair of open bookcases—$25.
USED FURNITURE OUTLET
295 Washington St.

DINETTE SETS
SAVE UP TO 30%
If you are furnishing a new home or giving that "new look" to your present dining room, it will pay you to see our display of DAYSTROM Dinette Sets. A variety of colors and ready for immediate delivery.
STROUDSBURG GLASS CO.
837 Scott St., Ph. 255 or 2606 Stbg.

CLEAR Plastic Storm Windows. Many uses around home or farm. Only 98c. East Stroudsburg Hardware Co., 107 Crystal St. Phone 324.

BOTTLE GAS—Stoves and water heaters Gas service now available. For prices and terms call GANTZHORN, 2073-R-13.

DROP-LEAF extension table, maple Also cherry gate-leg table. Phone 2059-R-2.

Look!!!
We Are Cleaning Our
Warehouse
Giant Sale Of
Used Appliances
Sewing Machines $10 & up
Refrigerators $20—$25
Kenmore Washer $48
3 Years Old
Sears Roebuck & Co.

FREE ESTIMATES on your linoleum and venetian blinds. See Dick Shook, Housefurnishings. Second floor. Wyckoff's.

LARGE overstuffed davenport and matching chair. No reasonable offer refused. Can be seen at 54 Bridge Street, Pocono Park.

New Portable oil heaters........$11.95
New cabinet oil heaters........25.95
New steel wood stoves........8.95
New cast-iron wood stoves....16.95
New 2-lid laundry stove........13.95
STAR FURNITURE STORES
East Stroudsburg, Pa.

1 ELECTRIC washing machine slightly used $35.00. Mrs. Arthur Heater, 125 Elizabeth St., E. Stbg.

SAVE ON
VENETIAN BLINDS, finest value of STOCK blinds in white or egg-shell color. Also CUSTOM BLINDS made in steel or aluminum slats with cloth or plastic tapes. Call us today for free estimate.
STROUDSBURG GLASS CO.
837 Scott St., Ph. 255 or 2606 Stbg.

3 PIECE BEDROOM SUITE. IN GOOD CONDITION. CALL POCONO LAKE 2-2851.

WALNUT diningroom suite, double mahogany bed complete; Sun lamp, maple kitchen set, elec. refrigerator, stove, never used. No reasonable offer refused. Cresco 6971.

WHITE wooden bed & dresser, 5-drawer oak chiffonier, two 9x12 Congoleum rugs, oak music cabinet, porcelain-top kitchen work table, oval mahogany hall table, odd chairs. Must sell, owner moving. All in good cond. Inq. 507 Thomas St., Stbg. Olldorf.

WEARING APPAREL 10C

SALE — SALE — SALE
Save Your Money, Buy at these low prices. Men's Suits, Newest Style $22.95. Values up to $35.00. Men's 2 Pants Suits Sale $39.75. Men's Gabardine Top Coats with Zip Liner Sale $24.75. Sale All Leather Jackets. Men's Felt Hats at $2.95, $3.95. 100 Men's - Ladies' Suit Cases on Sale. 300 prs. Men's Fine Dress Pants Sale Price $3.98, $4.98, $5.98 values to $10.00. Men's Wool Plaid Coats Sale $10.95, $12.95. Men's Gabardine Dress Shirts Sale $2.98. Regular $10.95 Men's Bath Robes Sale $6.95. Men's Leather Dress Gloves Sale $2.29.
SILVERMAN'S—OPEN NITES
18 Washington St., E. Stroudsburg

HOTEL & REST. EQUIPMENT 11A

WYCKOFF'S HOTEL SUPPLY DEPARTMENT
offers a complete line of supplies for Hotels, Motels and Institutions. Phone Wyckoff's 400 and ask for a representative to call, or stop at our showrooms, 564 Main St.

LONDON Rest. Equip & Supply
VISIT OUR SHOW ROOM
MOST modern & complete line of NEW & REBUILT Hotel & Restaurant Equip. & Supplies in the Poconos. We design and equip Kitchens; Diners, Bars. ESTIMATES GIVEN. Tannersville Ph. 3511.

HOTELS, RESTAURANTS, CLUBS
We are prepared to equip completely your HOTEL, RESTAURANT, DINER and BAR with the finest line of KITCHEN and DINING ROOM equipment. The largest stock of CHINA, GLASSWARE, SILVERWARE in the Poconos. Special designs furnished, plans & free estimates given. See our FURNITURE and BEDDING display for Guest Rooms, Motels & Boarding Houses. Also Industrial and Janitor Supplies with complete line of Paper Goods.
STROUDSBURG GLASS CO.
Monroe County's Leading Supply House
837 Scott St., Ph. 255 or 2606 Stbg.

BUILDING MATERIALS 13

COMBINATION Storm Doors available in all sizes. East Stroudsburg Hardware Co., 107 Crystal St. Phone 324.

FIREPLACE SUPPLIES. Heatilators, Dampers. Outdoor Fireplaces Cleanout doors, ash dumps, coal and wood grates. Lintels and Bennet screens. A. W. Zacharias, 455 Chestnut St., E. Stbg., Ph. 692.

Merchandise For Sale

BUILDING MATERIALS 13

JOHNS-MANVILLE roofing—Pittsburgh Sun-proof paints — Penn Crete colored plaster — Gunnison Homes.
R. C. CRAMER LUMBER CO.
Portland 100 Stbg. 804
Poc. Summit 6831 Wind Gap 402

L. F. TAYLOR
Sand — Stone — Cement — Mason Supplies Mt. Bethel Pa. Portland 66. Building Block Mfgr.

NEW & USED RADIATORS
Bathroom Outfits, Cast Iron, white or colors. From $133 up. All sizes copper tubing, steel pipe and fittings.
D. KATZ & SON, INC.
Dreher Ave PHONE 2369

WANTED TO BUY 18

12-GAUGE Winchester pump gun. State price and condition to Record Box 339.

Livestock For Sale

DOGS, CATS, OTHER PETS 20

DUE to circumstances beyond my control, I need GOOD homes for several of my cats immediately. If interested call 184-R.

WEIMARANERS AND COCKERS The Robbins Kennels, near McMichaels. Ph. Saylorsburg 102-R-5.

SLAUGHTERING-BUTCHERING 20B

ALL animals and poultry slaughtered. Complete processing for freezers. Curing & smoking. Foods sold wholesale. Storage for rent. HORN'S FROZEN FOOD SERVICE S. Main St., Bangor. Phone 590-W.

HORSES, CATTLE, OTHER STOCK 21

FRESH Guernsey cow with first calf. Carlisle Huffman, Marshalls Creek, Pa.

WANTED TO BUY 21A

BEEF hides and calf skins. Ehrlich's Market, 16 S. Courtland St., E. Stbg. Ph. 2753-J.

WILL BUY & sell all kinds of live stock. Charles Horn, Mt. Bethel, Pa. Phone Portland 78-R-3.

Business Services

BUSINESS SERVICES OFFERED 27

ELECTRIC FLOOR SANDERS & EDGERS
—For rent by the hour or day—
H. L. CLEVELAND
15 Crystal St. East Stroudsburg, Pa.

HAVE beautiful, new floors. Rent a Clark floor sander and polisher.
SHOTWELL LUMBER CO.
Brodheadsville, Pa.
Phone Saylorsburg 103-R-3

HEAD off trouble. Have your refrigerator, deep freezer or washer completely overhauled NOW. Expert workmanship. Quick guaranteed service. Call today.
DYMOND, IKE, AND DYMOND
463 King St., E. Stbg., Ph. 3889.

POLES furnished and set for electric, telephone, clothes lines, aerials. Ph. 2439-J. C. G. Bush & Sons.

SAVE MONEY ON FUEL
Wholesale COAL Retail
Special prices to commercial buyers by dump trailer load.
C. S. CYPHERS
548 Ann St., Stbg., Ph. 477

SHALE, TOP SOIL, FILL DIRT
ROBERT CRUSE PH. 2991

SLIP covers dry cleaned or laundered. Called for and delivered. Reasonable. Colors bright and clear. Keiper's, Inc., Laundry and dry cleaning. Phone 727, South 9th St., Stbg.

TOP-SOIL, shale, fill, stone, sand, gravel, delivered anywhere. Phone 3287 or 2040-R-2. E. J. Fellencer.

TREES trimmed, Topped, Rounded Taken down and stumps removed. Free estimates Phone 2439-J.
C. G. BUSH & SONS

TREES TRIMMED, repaired, removed. Work done reasonably & expertly. Free estimate. Ph. 2095-J-2.

BUILDING AND CONTRACTING 28

CALVIN FLORY & SONS
General contractors and cabinet makers, sash doors frames, storm sash and combination doors. Free estimates. Phone 3515-J.

ELECTRICAL CONTRACTING 29

ELECTRICIAN, wiring for light and power. Philco app. Ph. 2070-R-1 Eve. Floyd Cyphers, Bartonsville.

WILKINS Electric Wiring for Residential, Commercial and Industrial 24 hour service, 414 Main St., Stbg. Phone 2400.

PIANO TUNING 30A

PIANO tuned and repaired. Walter Lane, Pen Argyl 112-W-5, or call Sylvester's, 1258.

PLUMBING AND HEATING 34

YORK Radiaire Baseboard Heating combines the comfort of radiant and baseboard heating with the low cost of warm air, winter air conditioning and summer cooling. See Radiaire at David's, 336 Main St. or phone 1984 for a free estimate today.

Plumbing & Heating
Estimates By
A Qualified Engineer
M. F. WEISS
Brodheadsville
Phone Saylorsburg 35-R-15

WATCH REPAIRING 34A

WATCH REPAIRING, guaranteed, 20 yrs. exp. Prompt service. G. A. Scharf. Scotrun. Stbg. Ph. 2024-J-3.

ROOFING, SIDING AND INSULATION 36

All Roofing Work
New Roof—Roof Repairs
Gutter & Spouting
All Types Siding
Aluminum Storm Windows
Casement Windows - Storm Doors
Ceiling Tile
Koren
Home Improvement Co.
390 N. Courtland St., E. Stbg.
Phone 2703 or 2392-J day or nite
All work approved for
FHA Financing

RUG AND UPHOLSTERY CLEANING 37

Wall to Wall
Rug-laying
Rug Cutting, Binding, Rug and Furniture Cleaning
METROPOLITAN RUG SERVICE
Fenner Bldg. Ph. 2578-J. E. Stbg.

DRY CLEANING, LAUNDERING 37A

WASHING DONE AT HOME.
PHONE 2750-J.

Business Services

DRESSMAKING AND MILLINERY 37B

WILL make dresses, sport jackets, suits, slip covers, etc. Bring your sewing needs to Mrs. Thomas Monahan, 155 Analomink St., E. Stbg. Phone 209-M

UPHOLSTERING 38

CHAIRS, sofas expertly reupholstered with the new look. Guaranteed. Phone 939.
E. STROUDSBURG BEDDING CO.

UPHOLSTERING-REPAIRING-REMODELING
Custom-made Slip Covers and Draperies. Samples, Estimates Free. With 10 Year Guarantee.
NU-WAY FURNITURE FACTORY
307 Wallace St., Stbg. Ph. 2306-W.

Employment

HELP WANTED, FEMALE 40

BEAUTY operator wanted, Wyckoff's Beauty Salon, Wyckoff's Depart Store. See Mr. Ainspac.

EXPERIENCED STENOGRAPHER typist for campaign work. Mrs. Ellis, YMCA

IT'S SO EASY TO EARN $75.00 to $250.00 running the New Wearing Apparel Merchandise Club. Spring Line now ready. Write Standard Style Co., 298 Chancellor Ave., Newark, New Jersey.

WANTED—Girl for refreshment counter and admission booth. Apply Stroud Roller Rink, any evening after 7 P. M.

YOUNG woman wanted as mother's helper, 3 children. Sleep in. Home in Teaneck, N. J. $25 per week. Phone 3755.

HELP WANTED, MALE 41

JEWEL TEA CO., INC.
Wants to talk to married man between the ages of 26-38, now working, but interested in a route job, selling groceries, housewares and wearing apparel in Stroudsburg and vicinity. Truck furnished. Will guarantee $60 weekly. Average man earning $80. Steady job with package plan benefits, Vacation, retirement plan, and opportunity for advancement. Write Mr. Hollen, 402 North Fulton St., Allentown, Pa.

WANTED—Man between 21-28 years of age, for sales and service work. Opportunity for advancement. Apply in person only. B. F. Goodrich, 502 Main St., Stroudsburg.

HELP WANTED, MALE-FEMALE 41A

COOK—Year 'round hotel, Poconos. Live in, $200 per month. Write Record Box 340

WANTED — 2 men or women for three evenings. About $30. Car necessary. Write Record Box 338.

WANTED—Male or female for general office work — knowledge of bookkeeping helpful, typing essential—Insurance and Paid Vacation, Pleasant Working Condition for Interview Phone Cresco 8431.

SALESMEN WANTED 42

MEN—Make good profits taking orders and delivering Rawleigh household products. You can save Customers money. Write Rawleigh's, Dept. PNA-330-726, Chester, Pa.

SITUATIONS WANTED, MALE 45

MAN, age 29, desires 4 to 6 hours work evenings after 4:30 and weekends. Dependable. Phone 3722-W after 4:30.

MIDDLE-AGED Man desires work on farm, with room and board. Wr. P. O. Box 3, Bushkill.

Rooms For Rent

ROOMS WITHOUT BOARD 46

We're proud of the big things our little Want Ads do.

ROOM for 1 or 2 people. Phone 2797, between 8:00-9:30 a.m., 3:30-4:30 p.m.

MID-TOWN nice sleeping room, next to bath. Inq. 729 Main St., Stbg. (top floor).

Real Estate For Rent

APARTMENTS, FURNISHED 50

RESIDENTIAL, Priv. entr., 2½ & 3 rms., bath, heat & hot water furn. 12 Smith St., East Stbg Ph 3857-R.

4-ROOM completely furnished, pleasant, modern apartment. All utilities furnished, including use of automatic washer and dryer. Post-office Box 305, Stbg.

NEW modern apartment, 3 rooms, bath. Shawnee village. Heat, hot water. Available Feb. 1. Henry Fenzan. Phone 2086-R-1.

3 ROOMS and bath. Heat furnished. Located near hospital and college. Phone 2763-W.

2 RMS. Mod. kitchen. Comb. bed-living rm. Lgt., heat, hot water furn. Inq. 300 N. Courtland St.

HOUSES, FURNISHED 51

THREE rooms, all improvements. Oil heat, garage; adults. Immed. poss. Pocono Park, Stbg. Ph. 3064.

APARTMENTS, UNFURNISHED 52

APARTMENT, one small and 3 lge. rooms. Bath hot water heat and hot water furnished. $65 per mo. Garage; available Feb. 1. Write Record Box 341, with particulars.

FIVE room apartment, oil heated, 216 Normal St. Call 12-1 p.m., 1354-M., or evenings 596-R.

5 ROOM apartment over Rudy's Tavern. Newly decorated. Inq. Silverman's Store, East Stbg.

5 ROOMS and bath. Heat, hot water furnished. Hardwood floors, venetian blinds and screens throughout. Adults only. $70 monthly. Phone 365-J.

4 ROOM apartment with bath, heat and hot water furnished. Rent $45. Located 62 Analomink St., E. Stbg. Phone 9090 before 6 p. m.

4 ROOMS AND BATH, HEAT AND HOT WATER FURNISHED, CALL 1007-J.

4 ROOMS and bath, newly decorated, Garage. Hot water heat furnished. Adults only. 700 N. Courtland St. Phone 1059-R between 5-7 p. m.

4 ROOMS and bath. Heat, hot water furnished. Inq. 403 Main St. (2nd floor), Stbg.

MODERN 2nd floor apartment. 3 rooms & bath. Everything furnished. Adults only. Phone 2647-M.

MODERN apartment, 2nd floor, 3 rooms and bath. Adults only, $70. Garage available. Pocono Park section. Near bus. Ph. 1246 before 6 p. m.

2ND FLOOR APARTMENT
PHONE 833

3 ROOM apartment. New ranch type Duplex house. Residential section, Stroudsburg. Must be seen to be appreciated. Rent reasonable. Phone 4057-J, or 3307.

3 ROOMS AND BATH. 350 LINCOLN AVE., E. STBG. NO PHONE CALLS.

3 ROOM APARTMENT. Heat, hot water and refrigerator. Inq. 1189 W. Main St., Stroudsburg.

THREE room ground-floor apartment. Heat and hot water; all electric kitchen; large rooms. The Magdalene Apts., Stokes Mill, Phone 295-J, evenings.

HOUSES, UNFURNISHED 53

SINGLE HOUSE, $65
PHONE 833

Real Estate For Rent

HOUSES, UNFURNISHED 53

BEAUTIFUL year round cottage at Arlington Lake. Livingroom, bedroom combination diningroom kitchen. $50 per month. Phone 1269. Available Jan. 30th.

6 ROOM HOUSE, South Stroudsburg. All improvements. Immediate possession. $65 monthly. Ph. 9128, 10 A. M. to 5 P. M.

TRAILER PARKING & FACILITIES 53-A

TRAILER space for rent. 18 Day St., East Stbg All conveniences. Ph. Les Drake, 123 or 2339

GARAGES FOR RENT 54

2-CAR GARAGE. Can be used for storage or repair shop. Inquire Silverman's Store, E Stbg

BUSINESS PLACES FOR RENT 55

APARTMENT and storeroom. Heat furnished. Storeroom also suitable for restaurant or offices. Apply 27 Washington St., E. Stbg.

CAN you use it? Large building, rear of State Liquor Store, East Stroudsburg Phone 626-J

GAS STATION FOR RENT
PHONE 3689

LARGE storeroom with basement; 2 large display windows Heated. Suitable for retail, wholesale or manufacturing business. Located next to Silverman's Clothing Store. Inq at Silverman's Store, E Stbg.

LUNCH ROOM & small gas station. Located Rt. 30, Washington, N. J., edge of town. Wr. Chas. Szalobryt, Rt. 30, Washington, N. J.

COTTAGES FOR RENT 57

3 ROOM cottage, furnished with improvements. Inquire 1196 W. Main St.

LOVELY furnished 2 rooms and bath. Inquire rear of 911 North 9th St., Stbg. Ph. 1904.

WANTED TO RENT 58

PROFESSIONAL couple (no children) desire 5 or 6 rm. house with mod. conveniences in or near town. Write Record Box 297 State name, address, rental details, location am't.

RELIABLE couple wants furnished apartment or small house for 3 months. Call Mrs. Ellis 832.

WOULD like to rent cabin near river or lake for months, July, August and September. Write Record Box 342 giving price and particulars.

Real Estate For Sale

HOUSES FOR SALE 60

BUNGALOW, 8 rooms and bath. Modern kitchen, all improvements, excellent condition, garage, 2 lots 50 x 200, good location, $15,800. Write Record Box 320.

E. STBG. 6 rooms, bath, 1½ stories H.W. Floor, fireplace, oil H.W. Heat, 2 car garage, A-1 cond. Inq. R. A. VanWhy, Stbg. R. D. 2.

MOST desirable home and professional offices. Centrally located. Reasonably priced. Call 712-J. Frank Bachman, Broker.

NEW HOME, furnished, 4 room, bath, 1 extra corner lot. Dry cleaning shop with dry cleaning unit & pressing machine. Located at 95 Walnut St., East Stroudsburg. Inquire within.

NEW modern bungalow and garage. Immediate possession. Inquire Raymond Lesoine, Paradise Trail, East Stbg. R. D. 2.

SUBURBAN HOMES 6?

BUYS in Saylorsburg, 4 room stone cotage, spring, 2 car garage $5500. In Appenzell, 10 acres, 2 cabins stream, $5500.
L. M. RAMSEY, REALTOR
5 Crystal St Ph. 2547 E. Stbg

NEW Bungalow, 3 miles from town, On Route No. 209. Four nice rooms, bath, hot air heat with oil burner. Immediate possession. Very low taxes. $7950.
DALE H. LEARN, REALTOR
R. D. 2 East Stroudsburg
Paradise Trail. Phone 354.

BROKERS IN REAL ESTATE 60B

A. L. YETTER, Realtor
Marshalls Creek, Pa. Ph. Stbg. 4083

CONNERS & WALTER
Real Estate — Insurance
11 So 7th St — Phone 3410

If it is REAL ESTATE see
H. W. HOWARD, Broker
732 Main St. Stroudsburg Ph. 839

WALTER H. DREHER
Real Estate—Insurance
Phone: 1018

HEBERLING REALTY CO.
Realtors and Insurers
15 So. 7th St., Stroudsburg, Pa.
Ph. 485

Local Office of The National Business Brokers Clearing House
C. A. HORN
551 Main St. Stbg. Ph. 2572

BUSINESS PROPERTY FOR SALE 62

GROCERY and meat market. $50,000 gross. All modern equipment. Sacrifice for $5,000, or will sell equipment separately. Rice's Market. Phone 4, Bangor, Pa.

FARMS AND LAND FOR SALE 63

30 ACRES level ground on Route 209. Ideal for building lots, etc. Inquire Carolina Ranch at Gilbert, Pa. or write Carolina Ranch, RD 1, Kunkletown.

WANTED—REAL ESTATE 65

WANTED — About 2 acres on hard top road, within 5 miles of Stroudsburg. Price must be reasonable. Write Postoffice Box 225, Stbg.

Financial

MONEY TO LOAN 67

Standard Loan Service
730 Main St. Phone 2427 Stbg.

Automotive

AUTO ACCESSORIES, TIRES, PARTS 70

RADIATORS, Any Make, Year or Model; Cleaned, Repaired or Replaced.
RELIABLE AUTO RADIATOR CO.
At State Bridge, E. Stbg. Ph. 9087

TRAILERS AND PARTS FOR SALE 72

JUST RECEIVED for your inspection 1953. Prairie Schooner, and Platt Mobile Homes, Van D. Yetter, near Marshalls Creek, phone 2832. Open 8 a. m. to 9 p. m.

NOW is the time. HERD'S the place to buy your new mobile home. Big selection. Open daily 9-9. One mile No. of Bath on Route 512.
HERD TRAILER SALES

35-FOOT Spartan trailer. Excellent condition. Phone 6098-R-4, Nelson Miller, near Shaeffer's Bar and Grille, East Stroudsburg.

CARS AND TRUCKS FOR SALE 73

1935 FORD dump truck. Model 48. $100. Ronald P. LeBar, Tannersville One block in on the Misertown Road. Phone 2038-J-1.

BRAND New 1953 International Harvester Pick-Up Truck, 8 ft. body, 6.50x16 Tires, Heater & Def. Far below list price. Never titled. Write Record Box 343.

Automotive

CARS AND TRUCKS FOR SALE 73

1947 Pontiac Station Wagon
1940 DeSoto Coupe
1950 Pontiac 4-dr. Sedan
1949 Pontiac Sedan
1951 Pontiac 4-dr. Sedan
STROUDSBURG GARAGE
Pontiac & GMC Dealers
9th and SARAH STS.
STROUDSBURG, PA.

A-1
Used Cars
Phone 198
Haynes Motor, Inc.
N. 9th at Scott, Stbg., Pa.

1941 PONTIAC, 6 CYLINDER. REASONABLY PRICED. INQUIRE ERVIN SHAMP, YMCA.

DODGE pickup truck; reasonable price. Good tires, new battery. Good condition. Mt. Pocono 6754.

Our Used Cars
MUST GO!
We Need Room
'51 Nash Ambass. $1995
A Custom Sedan with Hydramatic Shift, Radio and Heater
'47 Hudson Sup. "6" $745
Radio and Heater In This Sedan
'48 DeSoto Conv. $1245
'50 Dodge Sedan $1495
The Meadowbrook Model
Only 2 More Inspection Days
We Trade & Finance
Stroudsburg Hudson
Backed by 27 Years
Hudson Service
Phone 3533
314 Washington St. E. Stbg.

Gray Chevrolet
New and Used
Cars and Trucks
Tannersville, Pa. Ph. 2069-R-2

Robert Warner Inc.
894 N. 9th St. Phone 2136
Terms
Trades
'51 Ford Sedan
A Fully Equipped Car
'51 Plymouth Cranbrook
A Sedan with Radio, Heater and W. W. Tires
'51 Plymouth Cambridge
Has Radio and Heater
'51 Plymouth Cambridge
Club Coupe
'49 Pontiac 2 Dr. Sedan
Fully Equipped
'49 Plymouth Sta. Wagon
'47 Chevrolet Sedan
New Motor
$350
'40 Hudson Sedan

1938 PACKARD 4-dr. Sedan; cheap. Inquire at 108 Hazel St., Stbg. Phone 3534-J.

How Are You Fixed For
Good Transportation?
WE HAVE IT!
DOWN
'49 Mercury Sedan $395
Two Tone Paint, Radio and Overdrive.
'49 Ford Sedan $335
A 1 Owner Car With Radio and Heater.
'47 Packard Sedan $235
New Paint, 1 Owner, Has Radio, Heater and Overdrive.
'46 DeSoto Sedan $265
Radio, Heater and New Paint.
FULL PRICE
'42 Olds. Sedan $275
Good Transportation
'42 Chrysler Sedan $225
'41 Mercury Sedan $195
'40 Mercury Sedan $150
Many Other Bargains
WE FINANCE
Ray Price Motors
Lincoln-Mercury Dealer
Open 9 A.M. to 9 P.M.
353 Main St. Phone 911

Automotive

CARS AND TRUCKS FOR SALE 73

For Your
Driving
Pleasure
'51 Plym. Suburban
Has All Steel Body, Like New.
'51 Chevrolet DeLuxe Sdn.
Radio and Heater Included
'50 DeSoto Custom Sdn.
Radio and Heater
'49 Plymouth Sedan
Equipped With Radio and Heater
We Trade — Finance
Scheller & Kitchen
DeSoto-Plymouth Dealer
1015 Main St. Phone 1738

Today's
Headliners!
'46 Dodge Sedan
Radio, Heater, Turn Signals and New Seat Covers.
$250 Down
'39 Ford Coach
Radio and Heater
Full Price $95
Courtland Motors
N. Courtland St., East Stbg.

1950 F-6 FORD truck, 1950 Commander Studebaker, 1938 Reo truck. Priced for quick sale Ph. 3284-R-3.

Good Dependable
USED CARS
These Are Inspected And Are Ideal For Workingmen's Transportation.

	FULL PRICE
'38 Chevrolet Sedan (Very Good Shape)	$150
'39 Chev. 5 Pass. Coupe	150
'37 Chev. Business Coupe	75
'36 Ford Coupe	49.50

Abeloff
Auto Exchange
E. Stroudsburg Phone 2277

Automotive

CARS AND TRUCKS FOR SALE 73

1948 CHEVROLET 4-door Sedan. Good condition, $525. Owner leaving for Service. Apply between 6-7 p.m. Room 17, American Hotel, Stbg.

An Outstanding
Late Model
Used Car Group
'50 Buick Roadmaster
'50 Buick Spec. Sedan
'51 Chevrolet Styleline
A 2 Door Sedan
'50 Chev. Convertible
'47 Ford 2 Dr. Sedan
These Cars Are In Excellent Condition. See Them Today.
C. C. SCHOLLA
The Home Of Buick
1009 Main St., Stroudsburg

BUY & RELY on Ted's Guaranteed Used Cars. Ph. day or night 1654. 1723 W. Main St.

"Lauffer" For
"DEPENDABLE"
USED CARS
'51 Dodge Coronet
Complete With Heater and Gyromatic Transmission.
'51 Plym. 4 Dr. Sedan
Has A Heater
'51 Nash Statesman
This Super 4 Door Sedan Has Sun Visor and The Twin Bed Seats.
'50 Dodge 4 Dr. Sdn.
Has Heater
'50 Plymouth Sedan
Heater Is Included
'50 Dodge Pick-up
½ Ton Body, Heater
All Of These Cars Are Beauties And Have Seat Covers Which Were Installed By Their Former Owners.
A. A.
LAUFFER
Dodge-Plymouth
525 Main St.
Stroudsburg

Automotive

CARS AND TRUCKS FOR SALE 73

Look What
$795
Will Buy!
'47 Packard Sedan
This 4 Door Is Like New. Equipped With Radio and Heater.
$795
'46 Buick Super
Also A 4 Door Sedan Complete With Radio and Heater. In Exceptionally Nice Condition.
$795
Financing Through A Local Bank
Abeloff Motors
735 Main St. Phone 3747

1947 ¾ ton GMC pick-up, 4 speeds forward, helper springs, heater and defroster. Mechanically perfect. Good tires, Edgemere Club, Dingmans Ferry, Phone 8162.

Quality Used Cars
'51 Packard 4 Dr. Sedan
DeLuxe Model With Ultramatic Drive, Radio and Heater
$700 Down
'51 Plymouth Sedan
The Cranbrook. Has Radio and Heater.
$525 Down
Blue Ribbon Cars Of the Week
'50 Dodge Coronet Sdn.
Just Like New
$500 Down
'48 Packard Sedan
Complete With Radio, Heater and Seat Covers. Excellent Condition.
$350 Down
'50 Packard Sedan
With Heater and Ultramatic Drive. Like New.
$550 Down
'48 Buick Conv. Coupe
Radio and Heater.
$350 Down
Pocono Auto Co.
136 N. Ninth St. Phone 285

Nash
If You Are Thinking Of Buying A New Car This Spring
Don't Wait—Act Now!
Put Your Order In Now For A New Nash To Your Specification And Liking As To Body Styling And Color. In This Way Your Car Will Be Here And Available In APRIL OR MAY. THE ORDER WILL IN NO WAY OBLIGATE YOU TO ACCEPT THE CAR.
Because So Many Folks Are Buying Nash Our Used Car Department Is "Bustin' Out At The Seams"
We Must Have Room! Save At These Prices!

'51 Ford Clb. Coupe
A 1 Owner Local Car Completely Loaded With Automatic Overdrive. Will Sell For
Only $475 Down

'51 Dodge Sedan
Gyromatic Drive. A Beautiful Low Mileage Car With Every Extra For
Only $550 Down

'51 Nash Ambassador
Has Automatic Overdrive and the Famous Nash Twin Beds. Up to 23 Miles Per Gallon of Gas.
Only $550 Down

'50 Chevrolet Sdn.
A Black Beauty With W.W. Tires. Car Cannot Be Told From New.
Only $375 Down

'48 Chrysler Saratoga
Automatic Tip-Toe Transmission. All New Tires. Original Dark Green Paint. You Ought To See and Drive This One.
Only $325 Down

'48 Chev. Fleetline
4 Door Sedan. A Beauty If You Ever Saw One. Completely Equipped For
Only $290 Down

'48 Packard Sedan
This 4 Door Has Radio, Heater and Overdrive. Perfect In Every Detail. Car Absolutely Guaranteed For
Only $325 Down

'49 Hudson Sedan
Equipped With Radio, Heater and Automatic Overdrive. This Car Has Been Very Well Kept and Had Only 1 Owner.
Only $345 Down

'42 Packard Clipper
Radio and Heater
$150 Down

'41 Nash "600" Sdn.
Just Traded In By The Original Owner. Will Give Up To 25 Miles Per Gallon Of Gas.
Only $125 Down

'42 Plymouth Coupe
Including Radio and Heater
$75 Down

'41 Ford Coupe
Full Price $95

'41 Chevrolet Sedan
Inspected. Real Nice Condition.
$125 Down

'40 Packard Sedan
Jet Black, Radio and Heater, All New Tires. Loads of Unused Miles.
$150 Down

'40 Chevrolet Sedan
Full Price $75

Before You Buy A New Car
"Ask Your Neighbor" His Opinion Of The Nash
We Trade **Lester G. Abeloff** We Finance
Your Nash Dealer
2nd St., Stroudsburg — Phone 1120

Mrs. Gillam Entertains Kiwanis Club

Through the magic of her art, Cornelia Stabler Gillam of Buck Hill Falls yesterday permitted the members of the Kiwanis Club and their ladies to eavesdrop on a bird bath dedication, a great-grandmother selecting her Christmas gifts from the catalog, and two beautiful blondes' reactions after a dance.

What is more, the audience could watch her work her magic in her swift transformation from one character to another, sketching in the background of the next skit as she aged or grew younger as the character demanded.

A floral hat, oxford glasses, and a ribbon at her throat, was all she needed to become the president of the Nature League, dedicating a bird bath in the town square—with all the mannerisms, the cliches and the cooing sweetness which the women in her audience recognized as typical, if exaggerated, version of many of the club meetings they had attended.

The most startling transformation came when Mrs. Gillam became a great-grandmother. Though the audience watched her pull her hair back in a bun, don the shawl and apron, they were still unprepared for the sudden aging of forty years in the second it took her to rise from the dressing table on the stage, when her featured sharpened, her body stooped and her hands grew gnarled as they watched.

The mood of this scene was more tender as the unselfish devotion became manifest as the Christmas check which had been intended for her own Christmas present was spent in presents for her family as she scanned the catalog. There was plenty of warm laughter, too, however, at her comments on the costumes and the captions from the catalog.

For her final scene, Mrs. Gillim presented two young girls, one of 1880 and one of 1953, sharing their experiences with their mother after a dance. Though the words, the costumes, and the manners were as different as might be, the feeling of young girls falling in love were identical in Mrs. Gillam's portrayals.

She was introduced by Dr. Earl Willhoite, who recalled that her last appearance in the Penn-Stroud ballroom had been on the night of the testimonial dinner for her husband, Clifford Gillam. Yesterday, however, was Mrs. Gillam's day, and the laughter and the applause as well as the flowers which were presented to her at the close were tributes to her artistry.

Charles Berry, of Phillipsburg, N. J., well-known major baseball league umpire, will be guest speaker at the Kiwanis Club meeting next Wednesday noon.

Marty Baldwin will be in charge of the program and will present the well known sports leader.

The Kiwanis Key Club of Stroudsburg High School will be special guests for the meeting. Two different Key Clubbers attend each club meeting. Herbert Blakeslee and Jeff Crane were present at yesterday's meeting.

Other service club members will also be welcome guests to greet Berry.

ADVERTISEMENT

Symptoms of Distress Arising from
STOMACH ULCERS DUE TO EXCESS ACID
QUICK RELIEF OR NO COST
Ask About 15-Day Trial Offer!

Over four million bottles of the WILLARD TREATMENT have been sold for relief of symptoms of distress arising from **Stomach and Duodenal Ulcers** due to **Excess Acid—Poor Digestion, Sour or Upset Stomach, Gassiness, Heartburn, Sleeplessness, etc.,** due to **Excess Acid.** Ask for **"Willard's Message"** which fully explains this remarkable home treatment—**free**—at

FLAGLER'S DRUG STORE

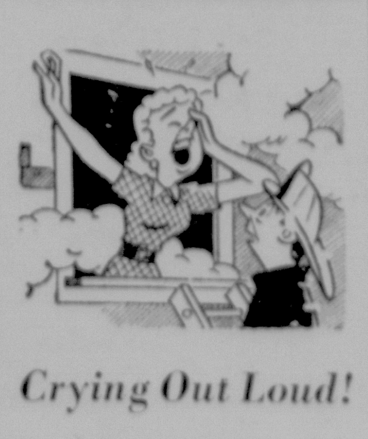

Crying Out Loud!

NO, she's not sorry for herself. She's safe (and she knows it). She's crying about her lost furniture and clothing. It will cost plenty to buy those things all over again. (She knows that too!)

Moral? Insure adequately!

C. H. Crowe CO. INC.
• INSURANCE •
169 Washington Street
EAST STROUDSBURG, PA.

East Borough Postoffice Extends City Delivery To Milford Road Section

Extension of city delivery, a change in collection hours and a new schedule for closing the lobby was announced yesterday by Norman Gregory, East Stroudsburg postmaster.

Effective Monday approximately 48 families at the northeastern part of the borough, Milford Road, will have their mail delivered to the door. At present, mail boxes on Milford Road are the depositories for mail and residents walk there to receive their letters.

The door delivery will be extended to persons living on Elm, Oak, East Sixth, Upper Chestnut Streets and Sunset Drive.

City collections at night will be made one hour earlier, Gregory said. The change goes into effect Monday and advances the hour from 6 to 5 p. m. so better train connections can be made, assuring residents of prompt service to other cities. The 5 p. m. mail will be processed at the postoffice in time for the 8:20 p. m. train east and 10 p. m. train west. Gregory advised residents to take mail to the postoffice not later than 7:30 p. m. so that it can be dispatched on schedule.

The 3 a. m. Monday collection will be discontinued, Gregory said, but a collection will be made Sunday nights between 5 and 6 to compensate. That mail also will be dispatched the same as weekdays. The change is expected to advance east-bound mail by eight hours and west-bound delivery by 12 hours.

Lobby in the postoffice, open previously until 9 p. m., will close at 8:15 p. m. weekdays and 8 p. m. Sundays, beginning Feb. 1, Gregory said.

Brotherhood At St. John's Names Ushers

The newly elected officers of the Brotherhood at St. John's Lutheran Church, had charge of the monthly meeting Tuesday night in the Church school rooms. Plans were laid for future meetings during the first half of the year.

The president, Roy Eisel, announced the executive committee will meet next week to complete plans for the work of this year. A moment of silence was observed in honor of George W. Nevil, one of the charter members of the Brotherhood who died this week.

The membership committee proposed two new members, William Marean and Frank E. Miller, who were duly elected to membership. President Eisel appointed the following ushers to serve during February: At the morning service: James F. McConnell, Carl Wagner, A. E. Kitzman, Olen Hagerty; at the vespers: Henry Buck, Richard Shook, A. W. Munson and Floyd Fetherman. At the Lenten midweek services: Edward Wagner, John A. Kitchen, Truman Newhart and Edwin Buck. Following the business session the men enjoyed a deerburger luncheon provided by the committee consisting of Roy Eisel, John A. Kitchen and Richard Shook.

Philadelphia Eggs

Philadelphia, (AP)—Eggs: Steady. Receipts 3,458. Wholesale selling prices as follows: Minimum 10 per cent AA quality large whites 51-52, browns 49-49½; medium whites 46-47, browns 46-47; extra minimum 60 per cent A quality large whites 44½-47½, mixed colors 46½-47; medium whites 45-46, mixed colors 45-45½; checks 39-45.

About 3¼ million tons of lignite was produced in the United States in 1951.

COAL

"Old Co.'s Lehigh"
Premium Anthracite

GOOD HOUSEKEEPING
• GUARANTEE

NUT	$20.00 Ton
PEA	16.50 Ton
BUCK	13.60 Ton

• It Lasts Longer!

CITY COAL CO.
Phone 1234

Two Jailed On Charge Of Going AWOL

Jack Harrison, 21, Stofflet St., Stroudsburg, was arrested by military police last Tuesday in East Stroudsburg. It was the third time he had been AWOL since 1951, according to the county sheriff's office.

M.P.s arrived in the county to make the arrest Tuesday night, They brought with them another Monroe man who had been removed from Northampton County Prison. The latter, Richar Miller, 30, of 55 Green St., East Stroudsburg, was also listed as AWOL by the military policemen.

The two remained overnight at the Monroe County Jail and were taken to Philadelphia yesterday morning.

New York City Woman Dies Here At 96

Mrs. Mary M. Holzmaister, 96, of 135 Central Park West, New York City, died at 3 p.m. yesterday in a Pocono Mountains resort after a nine months illness.

Mrs. Holzmaister had been coming to the Poconos during the summer months for many years.

Born in Brooklyn, N. Y., she was the daughter of the late Thomas and Mary Clegg.

Funeral services will be held Saturday at 11 a.m. in the Divine Paternity Church, New York City, with Rev. Dr. Benjamin Hersey officiating.

Interment will be made in Woodlawn Cemetery, New York. William H. Clark, local funeral director, is in charge of the arrangements.

East Borough Teachers To Dine Tonight

Faculty members on the East Stroudsburg school system teaching staff will attend a special faculty dinner tonight at 5:30 in the junior high school library.

Four major committees have been assigned for the dinner. Serving as chairman of the dinner committee is L. R. Hastie with Carl Secor, Elston Arnt, T. E. Miller and Michael Jacabella as members of the committee.

Gilbert Dunning has been named chairman of the entertainment committee on which Richard Forster, Clement Wiedinmyer, Robert Neyhart and Delbert Davis will also serve.

Ralph O. Burrows, chairman, and R. Bender, C. Boltz and Harold Lee will be the members of the dining room committee.

On the kitchen committee are Earle Miller, chairman; John Eckert, Harold Kramer, Charles Schaller, Walter Stem, Lester Dimmick, Michael Evans, Theodore Myers, Edward Parsons and Jack Kist.

Swiftwater

Mrs. Elmer Mader
Phone Mount Pocono 5789

Mr. and Mrs. Arthur Haney and sons Jimmy and John, of Blairstown, N. J., visited Mr. and Mrs. Grant Nauman and family Thursday night. Saturday night visitors were Mr. and Mrs. Marshall Carlton, of Stroudsburg.

Mr. and Mrs. Alfred Learn, of Tannersville, visited Mr. and Mrs. Charles Mader and granddaughter Sunday afternoon.

Advertise in the Daily Record

CAKE SALE
MARSHALLS CREEK FIRE CO. AUXILIARY
2 P.M. Friday
Wyckoff's Store

FURTHER REDUCTIONS IN RUMMAGE SALE
25% OFF OF RUMMAGE PRICES
Sale Continues Thru Saturday
A. B. Wyckoff

Schaible's
MILK-IMPROVED
CRACKED WHEAT
BREAD

Here's a MAN sized loaf of bread that's built to provide most of the proteins, vitamins, minerals and the roughage needed for glowing health!
It is "milk-improved," containing twice the milk proteins of ordinary bread—the milk solids of seven ounces of non-fat milk (only butter fat which would give unnecessary calories has been removed).
It is "Enriched"—made of flour to which significant amounts of Iron, Vitamin B1, B2, and Niacin have been added.

Buy This Full Sized Loaf of Premium Bread at Regular Bread Prices

Schaible's SUNBEAM

(Continuation of standard equipment and trim illustrated is dependent on availability of material.)

4 powerful reasons why you get more of what you want...

1953 Chevrolet Advance-Design Trucks deliver more value!

more engine power!
108-h.p. Loadmaster engine—standard on 5000 and 6000 Series heavy-duty and forward-control models, optional on 4000 Series heavy-duty trucks.

more staying power!
Heavier, stronger, more durable frames increase rigidity, add to ruggedness and stamina of 1953 Chevrolet trucks.

more braking power!
Chevrolet trucks up to 4000 Series heavy-duty models have big, powerful "Torque-Action" brakes. Series 4000 and above use "Torque-Action" brakes in front, "Twin-Action" in rear.

more economy!
New stamina plus extra gasoline economy in heavy-duty models with Loadmaster engine, reduces hauling costs per ton-mile.

Now—even more for your money with Chevrolet!

Chevrolet trucks for 1953 bring you new stamina and new safety with heavier, more rigid construction. Heavy-duty models provide increased horsepower, higher compression ratio in an advanced Loadmaster engine with power and performance never before available in a Chevrolet truck.

Model for model, feature for feature, these 1953 trucks are the greatest Chevrolet trucks ever built. And with all their solid superiority, they list for less than any other trucks of comparable specifications.

Drop in at our showroom and talk over your needs. Let us show you how Chevrolet trucks give you more of what you want—and show you how little you need pay.

WIN $25,000 FIRST PRIZE IN THE GENERAL MOTORS BETTER HIGHWAYS AWARDS. 162 awards totalling $194,000. Come in for free "Facts Book" containing entry blank and complete details of contest.

CHEVROLET

first in demand in value in sales
MORE CHEVROLET TRUCKS IN USE THAN ANY OTHER MAKE!

Tucker Chevrolet Co. Stroudsburg, Pa.
H. E. Talmage Canadensis, Pa.
A. E. Krome Gilbert, Pa.
Gray - Chevrolet Tannersville, Pa.

Wyckoff's
The Friendly Store
STROUDSBURG, PA.

SAVINGS FOR MEN

REVERSIBLE JACKETS
REG. PRICE 28.75 *Sale* 18.95
Cotton gabardine with red and black plaid inner-lining. Reversible. Detachable hood. Fingertip length.

CHIPPEWA JACKET
REGULAR 13.50 *Sale* 9.50
100% wool plaid. Button front. 2 large breast pockets. Button cuffs.

CHIPPEWA WOOL PLAID COAT
REGULAR 15.95 *Sale* 11.50
Button front. 2 large pockets with flaps.

NYLOSHEEN JACKETS
REGULAR 17.95 *Sale* 13.75
Spot and stain resistant. Water repellent, crease resistant. Mouton collar, zipper front. 2 slash pockets. 2 full size pockets with flaps. Wool pile lined. Navy, light blue and green.

WHITE ORLON SHIRTS
REGULAR 10.00 *Sale* 6.95
100% DuPont Orlon—the material that requires no ironing.

HOLBROOK SPORT SHIRTS
Special Sale
3.95 Regular 5.95 — 4.95 Regular 6.95-7.95
Stripes, small checks. Light and dark patterns. 2 pockets, ocean pearl buttons. Hand washable. Small, medium, medium large and large.

OUR CENTER AISLE IS A HOME DECORATOR'S DREAM
See the display of
PICTURES - MIRRORS
AT ½ OFF ORIGINAL PRICE